

# European competitiveness : A semi-parametric stochastic metafrontier analysis at the firm level



by Michel Dumont, Bruno Merlevede,  
Glenn Rayp and Marijn Verschelde

July 2014    **No 261**

---

**Editorial Director**

Jan Smets, Member of the Board of Directors of the National Bank of Belgium

**Statement of purpose:**

The purpose of these working papers is to promote the circulation of research results (Research Series) and analytical studies (Documents Series) made within the National Bank of Belgium or presented by external economists in seminars, conferences and conventions organised by the Bank. The aim is therefore to provide a platform for discussion. The opinions expressed are strictly those of the authors and do not necessarily reflect the views of the National Bank of Belgium.

**Orders**

For orders and information on subscriptions and reductions: National Bank of Belgium,  
Documentation - Publications service, boulevard de Berlaimont 14, 1000 Brussels

Tel +32 2 221 20 33 - Fax +32 2 21 30 42

The Working Papers are available on the website of the Bank: <http://www.nbb.be>

© National Bank of Belgium, Brussels

All rights reserved.

Reproduction for educational and non-commercial purposes is permitted provided that the source is acknowledged.

ISSN: 1375-680X (print)

ISSN: 1784-2476 (online)

## Abstract

In this paper a semiparametric stochastic metafrontier approach is used to obtain insight into firm-level competitiveness in Europe. We differ from standard TFP studies at the firm level as we simultaneously allow for inefficiency, noise and do not impose a functional form on the input-output relation. Using AMADEUS firm-level data covering 10 manufacturing sectors from seven EU15 countries, (i) we document substantial, persistent differences in competitiveness (with Belgium and Germany as benchmark countries and Spain lagging behind) and a wide technology gap, (ii) we confirm the absence of convergence in TFP between the seven selected countries, (iii) we confirm that the technology gap is more pronounced for smaller firms, (iv) we highlight the role of post-entry growth for competitiveness.

JEL classification: C14, D24, L25, M13, O33.

Keywords: competitiveness; cross-country analysis; firm heterogeneity; total factor productivity; post-entry growth.

## **Authors:**

Michel Dumont, Federal Planning Bureau and Department of general economics, Ghent University.  
e-mail: [dm@plan.be](mailto:dm@plan.be).

Bruno Merlevede, CERISE, Department of general economics, Ghent University.  
e-mail: [bruno.merlevede@ugent.be](mailto:bruno.merlevede@ugent.be).

Glenn Rayp, SHERPPA, Department of general economics, Ghent University.  
e-mail: [glenn.rayp@ugent.be](mailto:glenn.rayp@ugent.be).

Marijn Verschelde, SHERPPA, Department of general economics, Ghent University, and Faculty of Economics and Business, Katholieke Universiteit Leuven, Belgium.  
e-mail: [marijn.verschelde@ugent.be](mailto:marijn.verschelde@ugent.be).

This paper contains research conducted within the Competitiveness Research Network (CompNet). CompNet is a research network consisting of economists from the European Central Bank (ECB), the national central banks (NCBs), as well as other institutions and academics.

We sincerely thank the National Bank of Belgium for supporting this project, the members of the research department of the National Bank of Belgium for their comments, the participants of the EWEPA 2013 conference in Helsinki and participants of the CompNet-ECB 2014 Workshop in Rome for their useful suggestions. In particular, we are grateful to Catherine Fuss for her support. Further, we would like to thank Sietse Bracke, Klaas Mulier, Antonio Peyrache and Valentin Zelenyuk for useful comments. Marijn Verschelde acknowledges financial support from the Fund for Scientific Research Flanders (FWO Vlaanderen).

The views expressed in this paper are those of the author and do not necessarily reflect the views of the National Bank of Belgium or any other institutions to which the author is affiliated. All remaining errors are our own.

## TABLE OF CONTENTS

<b>1. Introduction.....</b>	<b>1</b>
<b>2. AMADEUS dataset .....</b>	<b>3</b>
<b>3. Measuring competitiveness: A semiparametric stochastic metafrontier analysis at the firm-level.....</b>	<b>13</b>
3.1 Introduction.....	13
3.2 Methodology .....	14
3.3 Results.....	24
<b>4. Firm-level efficiency growth and market share dynamics.....</b>	<b>32</b>
4.1 Introduction.....	32
4.2 Decomposition .....	36
<b>5. Concluding remarks.....</b>	<b>61</b>
<b>References .....</b>	<b>64</b>
Appendix A .....	77
Appendix B .....	97
Appendix C .....	107
Appendix D.....	114
Appendix E .....	117
Appendix F .....	120
Appendix G.....	124
References .....	140
National Bank of Belgium - Working papers series .....	143

# 1 Introduction

The current eurozone crisis has led to regained interest in national competitiveness issues. First, because in a monetary union, adjustments to external shocks imply adjustments in the domestic economy and, second, because divergences in competitiveness may threaten the stability of the monetary union as such. However, there is much controversy concerning competitiveness indicators. Traditionally, competitiveness has been analyzed from an aggregate point of view, based on the assumption of a representative firm proxied by a sector or economy-wide average. Yet, the recent international trade literature argues that firms behave differently in a given economic environment because of idiosyncratic (marginal cost) heterogeneity, which explains why, for example, international trade is concentrated amongst a small number of highly productive firms. Firm heterogeneity questions the validity of an analysis of competitiveness in terms of a representative firm and rather calls for an analysis at the firm level that provides information about the distribution over all firms within an industry.

At the firm level, competitiveness is defined as the firm's efficiency in using productive resources to supply goods and services, i.e. as *productivity*<sup>1</sup>. Micro-level data permit to assess to what extent industry-level productivity growth can be explained by within-industry dynamics: firm-level productivity growth, reallocation of market shares between existing firms (incumbents) and entry and exit. Bartelsman and Wolf (2013) find that forecasts of macro-level productivity growth based on computed micro-level components (firm-level growth and within-industry reallocation) outperform forecasts based on more aggregate data. Hyytinen and Maliranta (2013) discern a growing awareness among policy-makers that long-term competitiveness and growth may be hampered by inadequate within-industry dynamics.<sup>2</sup>

---

<sup>1</sup>See Porter (1990), Krugman (1994, p. 35): "...competitiveness as a poetic way of saying productivity", OECD (2013, p. 61), European Commission (2013, p. 23 and 31).

<sup>2</sup>The need for firm level data is nicely illustrated by the paradox that Spanish price competitiveness decreased in the 2000-2009 period, but export market shares remained stable (the so called '*Spanish*

The most complete economic notion of productivity is in terms of total factor productivity (henceforth TFP); i.e. aggregated output over aggregated input. How TFP is best measured is the core of many academic studies (see e.g. Hulten (2000), Van Biesebroeck (2007), Del Gatto et al. (2011) and Van Beveren (2012) for an overview). The parametric non-frontier literature focuses on loosening exogeneity assumptions (on input choice, attrition)<sup>3</sup>, recently tackles the omitted price bias<sup>4</sup> and models multi-product firms<sup>5</sup>. The complementary parametric (stochastic) frontier literature (Meeusen and van Den Broeck (1977) and Aigner et al. (1977) ) still makes the assumption that inputs in the production function are exogenous, but acknowledge that not the ‘average’ firm defines technology, but the firms at the boundary of the (pre-whitened) attainable set, resulting in a clear definition of technical efficiency, technical change and technical catch-up<sup>6</sup>. The nonparametric frontier literature in addition makes no or little assumptions on the functional form specification and easily models multiple output-multiple input settings.<sup>7</sup> The traditional nonparametric frontier-based TFP approaches are fully deterministic and thus make a ‘no noise’ assumption.<sup>8</sup> As it is well-known that any firm-level dataset are often rather noisy, these approaches are inadequate to assess international competitiveness based on firm-level data.

---

*Paradox*). Antras et al. (2010) show that the puzzle can for a large part be explained by an aggregation bias; large firms experienced least disadvantageous price competitiveness dynamics and most favorable export dynamics.

<sup>3</sup>See Olley and Pakes (1996), Levinsohn and Petrin (2003) and Akerberg et al. (2006).

<sup>4</sup>See e.g. Klette and Griliches (1996), Foster et al. (2008) and De Loecker (2011)

<sup>5</sup>See e.g. Bernard et al. (2009).

<sup>6</sup>By the direct definition, contradictory claims are avoided, as in Arnold et al. (2011), who define the production technology by the average firm, but define the technology frontier as the 5% most productive firms.

<sup>7</sup>See Fried et al. (2008) for an overview of nonparametric TFP indices that use distance functions such as the Malmquist index (Caves et al., 1982) and the Hicks-Moorsteen index (Bjurek, 1996).

<sup>8</sup>While recent nonparametric frontier approaches such as the order- $m$  approach of Cazals et al. (2002) and the order- $\alpha$  approach of Aragon et al. (2005) deal with the problems of outliers and extreme noise, they are still deterministic.

Our first contribution is that we directly address the function misspecification bias, which receives little attention in the standard parametric TFP literature. We cope with the drawback of nonparametric efficiency and TFP approaches, i.e. that noise is a priori excluded from the analysis, by using a semiparametric stochastic frontier-based metafrontier estimation methodology to assess competitiveness. Using AMADEUS firm-level data covering 10 manufacturing sectors from seven EU15 countries, (i) we document substantial, persistent differences in competitiveness and a wide technology gap, (ii) we confirm the absence of convergence in TFP between the seven selected countries, (iii) we quantify the severe competitiveness issues of Spanish firms, (iv) we confirm that the metafrontier is for a large part determined by Belgian firms.

Second, we contribute by exposing *intra-industry dynamics of competitiveness*. We apply a Melitz and Polanec (2012) decomposition on the semiparametric estimates of metafrontier efficiency for seven EU countries to confirm that firm-level productivity growth and reallocation between incumbents is the main driver of industry-level productivity. Further, we show the need to differentiate incumbents by age. It takes time for new firms to raise their technical efficiency. In line with previous studies on firm dynamics, our results indicate that post-entry growth - more than entry and exit as such - explains cross-country differences in industry-level growth and warrant further examination into (institutional) factors that affect post-entry growth.

The remainder of this paper is structured as follows. In section 2, we present the AMADEUS dataset. In section 3, we discuss the measurement of European competitiveness. In section 4, we discuss the intra-industry dynamics of competitiveness in a decomposition analysis. Section 5 concludes.

## **2 AMADEUS dataset**

For our analysis of competitiveness, we use firm-level data as provided by the Bureau van Dijk in the AMADEUS dataset. It is a database of income statements and balance sheets

in a common format, elaborated by Bureau van Dijk, based on information gathered from national providers. AMADEUS covers 43 different European countries and in its present version, includes information on 19 million companies<sup>9</sup>. It allows identifying firms by country and sector. For (almost all) the EU15 countries, the covered time horizon goes back to 1996. However, we only use data from 2002 onwards, as before 2002, there were large changes in the number of firms that were sampled in some countries (e.g. Germany).

However, AMADEUS has also some shortcomings.<sup>10</sup> First, despite its wide geographical, time and sectoral range, the sample of firms included can vary considerably, in particular in terms of its composition (rather than in size). The providers of the database rely on national data sources and providers, which are subject to change. In addition, firms that do not provide information for more than three consecutive years are removed from the database, with their entire history. Therefore, indicators derived from this database can show variation caused by sample fluctuations, unrelated to a real change of the indicator, which in an extreme situation may even affect the total time path of the indicator. MICRO-DYN (2007) assessed the extent to which AMADEUS covers the total population of firms, as reflected in the Structural Business Statistics (SBS), provided by Eurostat, and concluded that AMADEUS is not a census nor based on a representative sample and tends to be biased towards larger firms.

Second, while AMADEUS contains comprehensive financial information on a very large number of firms in a comparable format, it lacks information on firms' characteristics (like export behavior, innovation effort) that allow to understand the patterns in key financial variables or variables derived thereof (profits, value added,...). For the latter, access to and a link with other information sources is required.

To correct as much as possible for the variability in sample composition, we keep the avail-

---

<sup>9</sup>See <http://www.bvdinfo.com/Products/Company-Information/International/AMADEUS.aspx>.

<sup>10</sup>Bartelsman et al. (2009) point out that any cross-country comparison of firm dynamics are hampered by definitional problems as well as measurement problems due to differences in coverage, unit of observation, classification of activity and data quality.



ability over time as consistent as possible by compiling in one database the information provided in each annual version of the database starting in 1998 (see Merlevede et al. (2014)). In this way, we reintroduce into the database the firms that were dropped, because of changes in national data providers or other reasons why firms stopped providing information for three consecutive years. As a consequence, each firm is kept in the database with the longest possible time series of data. In addition, coverage is improved in this way, evidently, without reaching a comparable level (overall) as the structural business surveys.

To illustrate the coverage of AMADEUS (augmented as discussed above), we compare augmented AMADEUS with the Eurostat structural business surveys (SBS)<sup>11</sup>. From Table 1, one can infer that our dataset (before cleaning) captures at least 9,8% of the number of firms in manufacturing and at least 31,4% of manufacturing employment reported in the SBS-statistics. Overall, our firm-level data amount to a substantial share of total manufacturing activity.

---

<sup>11</sup>The comparison is limited to 2002-2007, as the SBS-statistics changed since 2008 from nace rev. 1.1 classification to nace rev. 2.

**Table 1:** Augmented AMADEUS manufacturing firms compared to Eurostat Structural Business Statistics (averaged over period and industries: 2002-2007, 2-digit industries) - representativeness

	<i>02-07 average</i>	<i>total coverage/Eurostat SBS (avg. 02-07)</i>			
	<i># firms in SBS</i>	<i># firms</i>	<i># employees</i>	<i>turnover</i>	<i>labour costs</i>
BE	36,947	46.50%	81.00%	85.00%	83.60%
DE	200,152	16.90%	31.40%	37.80%	43.10%
ES	220,379	44.00%	70.90%	75.70%	71.70%
FI	25,471	32.10%	49.70%	46.10%	41.20%
FR	256,319	43.10%	65.30%	84.70%	79.50%
UK	154,974	9.80%	77.50%	69.10%	67.10%
IT	525,447	17.50%	59.10%	65.70%	61.40%

However, Dall’Olio et al. (2013) point out that as not all firms in AMADEUS report the input and output data, the sample of firms for which productivity can be measured may not be representative of the population of firms in a country. We confirm that if we focus on firms that can be used in the analysis (i.e. firms reporting value added, employment, and tangible fixed assets), the numbers drop considerably (see Table 2). Still, with the exception of Belgium, we obtain a representativeness that is comparable to the CompNet database of the ECB Competitiveness Research Network (CompNet Task Force, 2014), which is presently the most representative dataset that allows cross-country comparison of firm dynamics and productivity.<sup>12</sup>

---

<sup>12</sup>CompNet follows a “distributed micro-data analysis” approach to overcome confidentiality issues and has set up a research infrastructure that is able to deliver cross-country firm-based indicators. The research infrastructure involves the ECB as well as 13 national Central Banks, one National Statistical Institute (ISTAT) and the EFIGE team. CompNet Task Force (2014) presents their database and some applications of the data.

**Table 2:** Augmented AMADEUS manufacturing firms compared to Eurostat Structural Business Statistics (averaged over period and industries: 2002-2007, 2-digit industries) - share of total number of SBS firms

<i>02-07 average</i> <i># firms SBS</i>		<i>AMADEUS as share of SBS</i>		
		firms with employees	firms with employees and turnover	firms with employees, value added, and tangible fixed assets
BE	36,947	39.10%	39.10%	8.20%
DE	200,152	12.30%	11.80%	4.50%
ES	220,379	35.50%	35.50%	31.10%
FI	25,471	33.50%	33.10%	25.80%
FR	256,319	35.80%	35.80%	24.60%
UK	154,974	8.80%	7.60%	6.60%
IT	525,447	12.00%	12.00%	11.40%

Further, Dall'Olio et al. (2013) discuss there is overall a bias towards larger firms and that size distributions of sampled firms are heterogeneous over countries. The bias is especially substantial for Germany and the UK. Although augmented AMADEUS covers all firm sizes, Table 3 confirms there is bias towards larger firms which is pronounced in Germany and the UK.

**Table 3:** Size distribution of firms in manufacturing industries in AMADEUS compared to Eurostat SBS-data

	1-19 empl.		20-249 empl.		> 250 empl.	
	<i>AMADEUS</i>	<i>SBS</i>	<i>AMADEUS</i>	<i>SBS</i>	<i>AMADEUS</i>	<i>SBS</i>
BE	74.70%	88.60%	23.10%	10.50%	2.20%	1.00%
DE	50.60%	81.80%	43.70%	16.20%	5.70%	2.10%
ES	77.10%	89.20%	21.90%	10.40%	1.00%	0.50%
FI	77.80%	90.10%	20.50%	8.90%	1.60%	1.00%
FR	71.90%	90.40%	25.40%	8.80%	2.70%	0.80%
GB	18.90%	85.10%	65.80%	13.60%	15.30%	1.30%
IT	61.30%	82.70%	37.10%	16.10%	1.60%	1.20%

Overall, despite augmented AMADEUS seems one of the most adequate data sources for firm-level competitiveness analysis, differences between countries in coverage, reporting requirements and sampling are likely to affect our analysis, especially regarding entry and exit, discussed below, for which - out of necessity- a second best definition is applied. To limit the effects of different sampling of firms (in terms of firm size) between countries, we perform extensive sensitivity tests (i.e., subsampling, differing weights) on the competitiveness estimates.

As the advocated methodology is kernel-based, it remains vulnerable for the so called curse of dimensionality. Therefore, we only include countries that have at minimum approximately 50 observations per year and per sector. We selected seven countries and 10 nace 2-digit sectors for which we have at least 50 firm-level observations to compute a country frontier and metafrontier for the interval 2002-2009 (see Table 4).

**Table 4:** Selected countries and sectors

---

<b>Selected countries</b>	
Belgium, Germany, Spain, Finland, France, United Kingdom and Italy	
<b>Selected Nace rev. 1.1 sectors</b>	
NACE 15:	Manufacture of food products and beverages
NACE 17:	Manufacture of textiles manufacture of articles of straw and plaiting materials
NACE 22:	Publishing, printing and reproduction of recorded media
NACE 24:	Manufacture of chemicals and chemical products
NACE 25:	Manufacture of rubber and plastic products
NACE 26:	Manufacture of other non-metallic mineral products
NACE 28:	Manufacture of fabricated metal products, except machinery and equipment
NACE 29:	Manufacture of machinery and equipment n.e.c.
NACE 31:	Manufacture of electrical machinery and apparatus n.e.c.
NACE 36:	Manufacture of furniture; manufacturing n.e.c.

---

Deflated value added is chosen as measure of firm output<sup>13</sup>, whereas indicators of factor inputs are obtained from the information on the number of persons employed and the

---

<sup>13</sup>For our estimation of technical efficiency the output of firms has been deflated using national industry-level price indices from EU KLEMS. The firm-level output volumes, expressed as value added in constant prices, do not take into account possible differences in price levels between countries. This may affect the comparison of efficiency levels across countries. Purchasing power parities (PPP) could provide volumes that account for these price differences. Sondermann (2012) uses OECD-Eurostat PPPs to compute PPP-adjusted productivity levels based on EUKLEMS data for the period 1970-2007. In manufacturing, out of the 12 EU countries considered, Belgium follows Ireland with the highest PPP-adjusted productivity. The ranking of the other countries is rather similar to the ranking based on our estimation though Finland seems to perform better when considering PPP-adjusted productivity. Italy and Spain clearly lag Belgium, Finland, France and Germany in terms of PPP-adjusted productivity. Sondermann (2012) points out that the use of PPPs implies some strong assumptions. PPPs are only available on an aggregate level, e.g. only for manufacturing as a whole. Applying PPPs to individual sectors assumes that the evolution of price levels is similar in all sectors to the evolution in manufacturing as a whole, an assumption that is clearly refuted by the data. Moreover, if differences in the prices of similar products reflect differences in quality it is not clear whether the differences in output prices should be discarded.

We use national industry-wide deflators as data on firm-level prices are unavailable. We examined the potential effects of ignoring within-industry output price heterogeneity for a sample of Belgian firms (see

value of deflated fixed assets.<sup>14</sup> Extreme noise and insensible data were eliminated, while allowing firms to vary considerably in competitiveness<sup>15</sup>.

The final dataset consists in total of 620,342 observations of 140,595 firms. Descriptive Table 5 illustrates that there is considerable heterogeneity in sample size between countries and sectors. In terms of observations and firms, the sector ‘*Manufacture of fabricated metal products, except machinery and equipment*’ is the largest with 150,357 observations of 35,308 firms, while sector ‘*Manufacture of electrical machinery and apparatus n.e.c.*’ is the smallest, with 29,359 observations of 6,822 firms. Table 6 illustrates that size distributions of firms in our final sample are heterogeneous over countries (as discussed above). In particular, in Belgium, Germany and the UK, firm size, measured in terms of labor use, capital use or value added, is significantly higher than in Spain, Finland, France and Italy.

---

Appendix G). We notice that using sector-price deflated revenue to proxy for firm-level output results in a bias of the semiparametric estimates of efficiency. However, we do not find many indications that this bias is systematically linked to input factors or other firm characteristics (e.g., age or export status).

<sup>14</sup>All in euro. For the deflators, we used industry-level price indices from EU KLEMS.

<sup>15</sup>To avoid effects of extreme outliers and extreme noise in the whole dataset, we limit the sample to observations with at least five employees, deflated value added per employee smaller than 1,000,000 euro, deflated value added per employee at least 100 euro, deflated tangible fixed assets at least 1,000 euro, the number of months in a book year equal to 12 and growth rates of input and output lower (higher) than 10 (-10). As our estimation methodology is sensitive for extremely large observations, we delete for the two inputs and deflated value added, the top 1% percentile per year per sector. Additionally, insensible labor-capital combinations are removed by deleting the top and bottom percentile of Labour use/Deflated tangible assets per year per sector. Further, we deleted the bottom percentile of Deflated Added Value over Deflated Tangible Fixed assets and Deflated Added Value over Number of employees to eliminate obvious cases of erroneous reporting.

**Table 5:** Summary table I

<b>Number of observations per country per sector</b>								
Nace	BE	DE	ES	FI	FR	GB	IT	Total
15	3043	5350	34573	2242	12044	5679	21290	84221
17	1148	1408	10411	503	3094	1992	17275	35831
22	1312	3888	18628	2693	6685	5843	12534	51583
24	1866	3743	10317	527	3609	4705	11325	36092
25	817	4581	12293	1286	4800	3438	15163	42378
26	1449	2824	20089	1044	3662	1694	16381	47143
28	2321	10371	49348	5958	17014	8198	57147	150357
29	1497	11846	17832	3617	7733	4677	41703	88905
31	587	3317	5608	962	2362	3071	13452	29359
36	804	2345	18189	1783	3557	6346	21449	54473
Total	14844	49673	197288	20615	64560	45643	227719	620342
<b>Number of firms per country per sector</b>								
Nace	BE	DE	ES	FI	FR	GB	IT	Total
15	534	1636	6481	477	3053	1357	4752	18290
17	221	487	2092	122	821	525	4051	8319
22	253	1400	3634	629	1705	1630	2965	12216
24	331	1084	1780	121	793	1081	2167	7357
25	145	1462	2204	254	1115	899	3182	9261
26	268	931	3616	207	783	420	3742	9967
28	444	3804	9390	1299	3930	2179	14262	35308
29	276	3682	3287	790	1831	1183	9158	20207
31	109	1034	1056	203	524	810	3086	6822
36	146	781	3598	379	949	1692	5303	12848
Total	2727	16301	37138	4481	15504	11776	52668	140595
<b>Number of observations per country per year</b>								
Nace	BE	DE	ES	FI	FR	GB	IT	Total
2002	1985	2359	26080	2750	11467	8135	33210	85986
2003	1949	3616	26283	2860	10336	7183	30364	82591
2004	1896	4562	26330	2759	9069	5762	28639	79017
2005	1847	7391	26311	2719	8223	5191	17987	69669
2006	1906	8850	26548	2756	7304	5069	27846	80279
2007	1904	8295	25350	2733	6560	5127	29307	79276
2008	1809	7527	20735	2242	5952	4695	32699	75659
2009	1548	7073	19651	1796	5649	4481	27667	67865
Total	14844	49673	197288	20615	64560	45643	227719	620342

**Table 6:** Summary table II

<b>Labour use in persons</b>							
	Mean	St.Dev	Min	25%	Med	75%	Max
BE	111.67	161.51	5.00	32.00	56.00	119.00	2514.00
DE	138.69	175.69	5.00	45.00	86.00	162.00	3186.00
ES	38.60	80.06	5.00	10.00	18.00	35.00	2392.00
FI	58.49	128.85	5.00	10.00	20.00	48.00	3015.00
FR	63.45	129.35	5.00	12.00	25.00	56.00	2786.00
GB	156.54	218.15	5.00	49.00	86.00	173.00	3619.00
IT	47.52	94.97	5.00	11.00	21.00	46.00	3530.00
<b>Deflated Tangible Fixed Assets (in 1000 euro)</b>							
	Mean	St.Dev	Min	25%	Med	75%	Max
BE	4702.98	10746.48	1.78	625.74	1711.43	4303.74	269999.32
DE	4403.62	8881.85	1.00	426.24	1676.49	4581.74	232727.78
ES	1522.52	5652.53	1.00	90.03	289.38	937.54	252330.43
FI	2000.60	7928.14	1.12	118.03	362.02	1253.73	326118.05
FR	1510.84	5811.24	1.01	57.06	195.23	791.70	246235.76
GB	4476.73	11823.50	1.05	487.13	1425.67	3759.27	331387.85
IT	1851.16	5556.23	1.02	117.92	437.07	1495.94	256738.86
<b>Deflated Added Value (in 1000 euro)</b>							
	Mean	St.Dev	Min	25%	Med	75%	Max
BE	8700.40	10746.48	31.04	1960.00	3675.85	8359.09	311565.45
DE	8758.82	8881.85	2.41	2332.94	4735.89	9462.15	292744.27
ES	1694.37	5652.53	1.22	263.04	518.18	1185.29	271084.19
FI	3364.92	7928.14	12.41	433.93	895.14	2425.12	239061.17
FR	3833.13	5811.24	5.94	507.52	1145.87	2884.79	373672.39
GB	6386.56	11823.50	0.87	1539.47	2889.08	6145.40	279228.22
IT	2617.19	5556.23	2.92	426.94	875.04	2182.06	376926.21



# 3 Measuring competitiveness: A semiparametric stochastic metafrontier analysis at the firm-level

## 3.1 Introduction

Recently, various stochastic semiparametric frontier approaches are introduced that allow for noise and do not impose a priori assumptions on the function form between inputs and output. The most flexible one is the local maximum likelihood approach of Kumbhakar et al. (2007) that localizes the stochastic frontier via kernel weighting. Simar and Zelenyuk (2011) proposed to monotinize (and convexify) the Kumbhakar et al. (2007) frontier in a stochastic FDH (DEA) approach.<sup>16</sup> The localized frontier approaches are semiparametric, as they only require a priori distributional assumptions on the convolution term of the anchorage model to separate noise from inefficiency.

A competitiveness index based on a stochastic semiparametric frontier is up to now non-existent, and is exactly what we advocate to assess international competitiveness with firm-level data.

We contribute to the literature on the estimation of metatechnology<sup>17</sup> by introducing a stochastic *metafrontier* competitiveness index that does not impose a priori a functional form. In particular, to assess international competitiveness with firm-level data, we first define the country-specific sectoral frontiers and secondly a sectoral stochastic metafrontier

---

<sup>16</sup>Kuosmanen and Kortelainen (2012) proposed the use of convex least squares to construct the Stochastic Non-Smooth Envelopment of Data (StoNED) approach and Martins-Filho and Yao (2013) introduced profile likelihood estimation to construct a semiparametric stochastic profile likelihood frontier estimator. The localized frontier approaches are the only approaches that do not need a priori parametric assumptions to allow for heterogeneity in the convolution term.

<sup>17</sup>The literature on metafrontier estimation starts with Battese and Rao (2002), who proposed a stochastic parametric metafrontier approach. Battese et al. (2004) improved the analysis by ensuring that the stochastic metafrontier always envelops the group frontiers. O'Donnell et al. (2008) introduced nonparametric deterministic metafrontier estimation. Dynamic versions, based on the Malmquist index and its decompositions are proposed by Oh and Lee (2010) and Chen and Yang (2011).

which envelops the country-specific frontiers. Based on the stochastic metafrontier, we define metafrontier efficiency as a measure of the level of international competitiveness and metafrontier Hicks-Moorsteen TFP as a measure of the dynamics of firm competitiveness.

We apply the advocated methodology on firm-level balance sheet data of manufacturing firms as provided by the Bureau van Dijk in the AMADEUS dataset 1) to test for existence of convergence between seven selected EU15 countries in the period 2002-2009 for 10 nace 2-digit manufacturing sectors and 2) to obtain new insight into the intra-industry dynamics of competitiveness.

Our main findings include that 1) semiparametric frontier-based estimates confirm the persistent, substantial differences in competitiveness and the absence of convergence in TFP between the seven selected countries, 2) it is crucial for competitiveness that the right conditions exist to let entering firms become more efficient over time. Our results are complementary to the results from MICRO-DYN, EFIGE and COMPNET as we directly deal with the function misspecification bias and allow for inefficiency.

## 3.2 Methodology

### 3.2.1 Level on competitiveness: metafrontier efficiency

To assess the level of competitiveness at the firm level, we make use of metafrontier efficiency estimation.

The basis of nonparametric efficiency estimation is the distance function, introduced by (Farell (1957) and Debreu (1951)). To calculate distance functions in country  $z$ , we start from the definition of a production set  $\Psi_z$ , frontier  $\mathbf{y}^{\partial z}$  and inefficiency  $\lambda_z$  as a distance to the country frontier.<sup>18</sup> Assume that producers in country  $z$  use a heterogeneous non-negative input vector  $\mathbf{X} \in \mathbf{R}_+^p$  to produce a heterogeneous multivariate output vector

---

<sup>18</sup>Although the outline is limited to the output-oriented case, the extension to input-orientation is straightforward.

$\mathbf{Y} \in \mathbf{R}_+^q$ . The production set  $\Psi_z$  of feasible input-output combinations can be defined as:

$$\Psi_z = \{(\mathbf{X}, \mathbf{Y}) | Z = z, \mathbf{X} \text{ can produce } \mathbf{Y}\}. \quad (1)$$

Farell (1957) and Debreu (1951) were the first to acknowledge that the output-oriented efficiency score (i.e., maximization of outputs  $\mathbf{y}$  given the observed inputs  $\mathbf{x}$ ) of an observation  $(\mathbf{x}, \mathbf{y})$  can be obtained as:

$$\lambda_z(\mathbf{x}, \mathbf{y} | z) = \sup\{\lambda | (\mathbf{x}, \lambda \mathbf{y}) \in \Psi_z\}. \quad (2)$$

A value  $\lambda(\mathbf{x}, \mathbf{y}) = 1$  indicates full technical efficiency (i.e., there are no observations which are able to produce more outputs for the given input set). A  $\lambda(\mathbf{x}, \mathbf{y}) > 1$  indicates inefficiency, i.e., it is possible to have a radial increase of  $\lambda(\mathbf{x}, \mathbf{y})$  in all the outputs in order to reach the efficient frontier. For a given level of input and a given output mix, the efficient level of output is given by:

$$\mathbf{y}^{\partial z}(\mathbf{x}, \mathbf{y}) = \lambda_z(\mathbf{x}, \mathbf{y})\mathbf{y}. \quad (3)$$

Distance function  $D_z(\mathbf{x}, \mathbf{y})$  is the inverse of inefficiency  $\lambda_z(\mathbf{x}, \mathbf{y})$ .

The metaproduction set, which assumes that all countries  $z$  operate under the same technology, is defined by  $\Psi$ :

$$\Psi = \bigcup_{z \in Z} \Psi_z. \quad (4)$$

Analogously as in (2) and (3), the metafrontier  $\mathbf{y}^\partial(\mathbf{x}, \mathbf{y})$  and metafrontier efficiency  $D(x, y)$  based on  $\Psi$  are defined. The technology gap ratio, which denotes the technology disadvantage, is defined as  $TGR = D(x, y)/D_z(x, y) \leq 1$ . Values of  $TGR < 1$  denote that the country technology is less advanced in comparison to the metatechnology.

**Illustration** Figure 1 illustrates the concepts technical efficiency  $D_z(x, y)$ , metafrontier efficiency  $D(x, y)$  and technology gap ratio  $TGR$ . Observation A and B which use respectively  $|0D|$  and  $|0E|$  input to produce  $|0F|$  output in country  $C$ , with country-specific frontier  $CC'$ . Observation A is technically more efficient than B ( $D_C(x_A, y_A) =$

$|0F|/|0G| > D_C(x_B, y_B) = |0F|/|0I|$ ), and also more competitive as its metafrontier efficiency is higher ( $D(x_A, y_A) = |0F|/|0H| < D(x_A, y_A) = |0F|/|0I|$ ). While for  $X < |0E|$ , the country is characterized by a technological deficit in comparison to the meta-technology ( $TGR_A = |0G|/|0H| < 1$ ), for  $X \geq |0E|$ , country  $C$  has the benchmark technology ( $TGR_B = |0I|/|0I| = 1$ ).

**Figure 1:** Metafrontier estimation

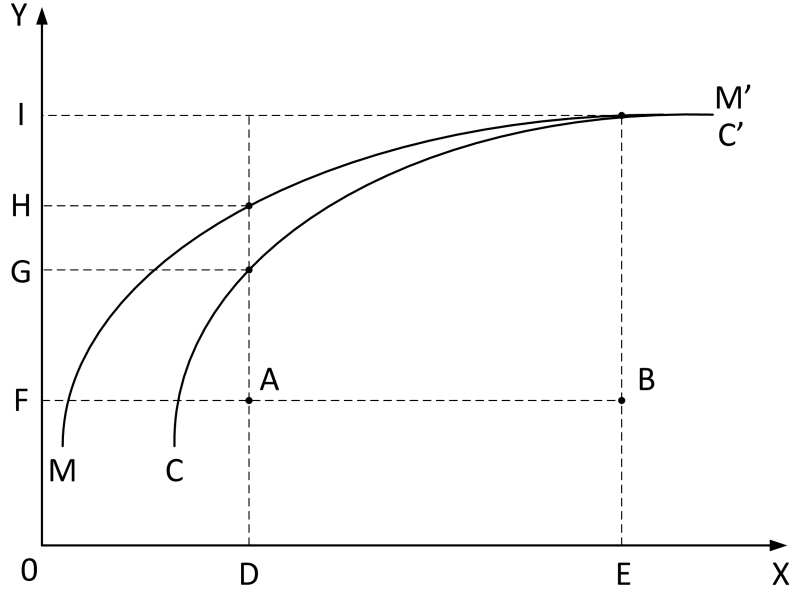

### 3.2.2 Dynamics of competitiveness: metafrontier TFP change

To capture the dynamics of competitiveness, we focus on TFP change, which captures metafrontier efficiency change, but also scale efficiency change and technical change. Assume a firm  $k$  with 1 input  $x$  and 1 output  $y$ . The change in productivity with period  $t$  as base year is defined in (5). In a 1 input - 1 output case, productivity can thus easily be calculated, using the observed output and input quantities. However, usually, production is characterized by multiple inputs that are used to produce 1 or more outputs.

$$\prod_k^t = \frac{AP_k^{t+1}}{AP_k^t} = \frac{y_k^{t+1}}{x_k^{t+1}} \quad (5)$$

Caves et al. (1982) have shown that multivariate nonparametric distance functions can be used in a Malmquist productivity framework to estimate TFP change in a multidimensional setting. The index has shown its value in numerous of publications, starting with Färe et al. (1994), but has as main disadvantage that it is incomplete, which means that it cannot always be interpreted as a measure of TFP. The popular Malmquist index can only be regarded as an index of Total Factor Productivity when the assumption of CRS technology with inverse homotheticity holds (O'Donnell, 2012), which restricts its usefulness for competitiveness comparisons over different sectors with firm-level data.

In contrast, the Hicks-Moorsteen TFP index of Bjurek (1996)<sup>19</sup> is well-defined under general assumptions of variable returns to scale and strong disposability (Epure et al., 2011). The Hicks-Moorsteen TFP index directly measures the ratio of aggregated output to aggregated input. Until recently, the Malmquist index was the only index that could be decomposed meaningfully in Technical Change and Efficiency Change. See Färe et al. (2008) for a review of the many decompositions of the Malmquist index. This explains why the Malmquist productivity index is more popular than other productivity indices such as the Hicks-Moorsteen TFP index that are complete (i.e., always equal to TFP). Recently, O'Donnell (2012) showed that any complete TFP index can be meaningfully decomposed and operationalized the decompositions in a DEA framework. We do not decompose TFP change as this goes beyond the scope of this paper and we do not wish to impose convexity (and thus estimate a pre-whitened Free Disposal Hull instead of a pre-whitened DEA frontier).

---

<sup>19</sup>Bjurek (1996) somewhat confusingly called it the Malmquist TFP index.

**Figure 2:** Hicks-Moorsteen Index

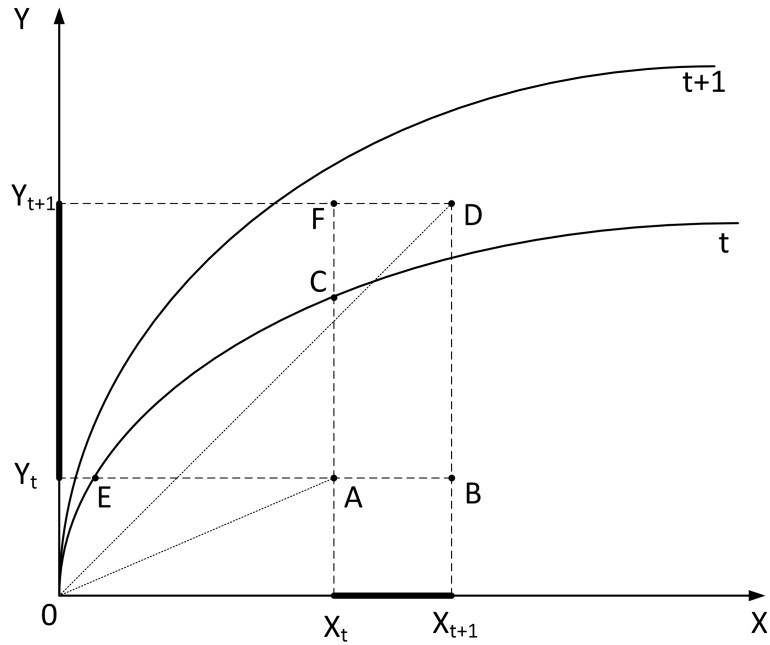

Figure 2, based on Epure et al. (2011), illustrates the definition of the Hick-Moorsteen index for a technology with decreasing returns to scale. The change of TFP with base year  $t$  is  $|x_t F|/|x_t A|$  divided by  $|y_t B|/|y_t A|$ . This can be formulated as the ratio of distance functions as shown in (6). In contrast to the Malmquist index, the Hicks-Moorsteen index does not depend on an a priori choice between an output-orientated view (i.e., maximizing output, given input) or an input-oriented view (i.e., minimizing input, given output). In particular, the Hicks-Moorsteen is the ratio of aggregated output changes (captured by the ratio of output-oriented distance functions) to aggregated input changes (captured by the

ratio of input-oriented distance functions).

$$\begin{aligned}
\prod_k^t &= \frac{|FA|}{|BA|} \\
&= \frac{X_t F / X_t A}{Y_t B / Y_t A} \\
&= \frac{(X_t F / X_t C) / (X_t A / X_t C)}{(Y_t B / Y_t E) / (Y_t A / Y_t E)} \\
&= \frac{D_t^o(Y_{t+1}, X_t) / D_t^o(Y_t, X_t)}{D_t^i(Y_t, X_{t+1}) / D_t^i(Y_t, X_t)} = HMTFP_t
\end{aligned} \tag{6}$$

In (6), we considered year  $t$  as reference year to calculate TFP changes. However, also year  $t+1$  could be chosen as reference year. To make no arbitrary choice of the reference technology, the Hicks-Moorsteen index of productivity change, which we use to measure the dynamics of competitiveness, is defined as the geometric average of the HMTFP with respectively year  $t$  and  $t+1$  as reference year (see (7)).

$$\begin{aligned}
HMTFP &= (HMTFP_t \times HMTFP_{t+1})^{1/2} \\
&= \left( \frac{D_t^o(y_{t+1}, x_t) / D_t^o(y_t, x_t)}{D_t^i(y_t, x_{t+1}) / D_t^i(y_t, x_t)} \times \frac{D_{t+1}^o(y_{t+1}, x_{t+1}) / D_{t+1}^o(y_t, x_{t+1})}{D_{t+1}^i(y_{t+1}, x_{t+1}) / D_{t+1}^i(y_{t+1}, x_t)} \right)^{1/2}
\end{aligned} \tag{7}$$

### 3.2.3 Stochastic FDH frontier estimation

In any large-scale dataset of micro-economic units, like households or firms, there is measurement and random variation. As a result, the assumption that there is no noise as implicitly made in DEA and FDH is difficult to maintain. To obtain reliable nonparametric estimates of metafrontier efficiency and TFP change, we need to estimate distance functions that are stochastic.

Parametric stochastic frontier approaches have been developed specifically to accommodate noise in the data generation process. To smoothly decompose noise from inefficiency, standard stochastic frontier analysis (SFA) however imposes (1) the functional form of the frontier (e.g., Cobb-Douglas, translog, Fourier), (2) the distribution of noise and (3) the distribution of inefficiency (e.g., half-normal, truncated normal, exponential, gamma).

However, a survey by Yatchew (1998) indicates that economic theory almost never defines a specific functional form of a production function. As such, imposing an arbitrary functional specification of the production frontier can result in erroneous inference, which in turn biases the estimates and makes the analysis intricate. Even the translog specification, which is a flexible parametric second-order local approximation of any functional form, can give economically unreasonable estimates. In some cases, the translog specification does not capture all nonlinearities in the true model (Henderson and Kumbhakar, 2006) and implies high multicollinearity as result of the inclusion of quadratic effects and interactions. As the translog function is known to violate regularity conditions within the data region, it is only appropriate under strict assumptions on the elasticity of substitution (see e.g. Barnett (1985) and Barnett et al. (1985)).

Kumbhakar et al. (2007) proposed an alternative approach to loosen simultaneously the *a priori* assumptions on (1) the specification of the frontier, (2) the distribution of inefficiency and (3) the distribution of noise. They propose to localize the parametric stochastic frontier model, based on the local maximum likelihood approach of Tibshirani and Hastie (1987) and Fan et al. (1996). The resulting local maximum likelihood approach to estimate the stochastic frontier localizes the specification of the global frontier. Additionally, the approach is robust for unknown heteroskedasticity in both noise and inefficiency. The Kumbhakar et al. (2007) method makes the parameters of a parametric model dependent on the covariates via a process of localization. In result the marginal frontier impact of inputs can be estimated for each data point.<sup>20</sup>

A direct implication of localization is that the frontier can be non-monotone or non-concave. Monotone, multivariate and concave estimates of nonparametric stochastic frontier can

---

<sup>20</sup>The value of the LMLSF approach is shown in recent applications. Kumbhakar et al. (2007) have used the LMLSF approach to analyze the cost function of a random sample of 500 U.S. commercial banks. Additionally, Kumbhakar and Tsionas (2008) have applied the approach to estimate stochastic cost frontier models for a sample of 3691 U.S. commercial banks, while Serra and Goodwin (2009) use the approach to compare efficiency ratings of organic and conventional arable crop farms in the Spanish region of Andalucía.



easily be achieved as shown in Simar and Zelenyuk (2011).<sup>21</sup> They propose a two-step approach where the cloud of data points is pre-whitened from noise by a nonparametric stochastic frontier in the first step and inefficiency is measured as a distance to the pre-whitened frontier in a second step. Free disposability or concavity are imposed by applying respectively Free Disposal Hull (FDH) or Data Envelopment Analysis (DEA) in the second step, i.e. after correcting for stochastic noise. However, the stochastic FDH/DEA approach implies (1) remaining distributional assumptions on inefficiency and noise for the anchorage model and (2) a high computational burden.

This section briefly reviews the estimation of a stochastic FDH/DEA model. Our overview starts from the Kumbhakar et al. (2007) model with univariate output and multivariate input. Full details can be found in Kumbhakar et al. (2007), Simar and Zelenyuk (2011) and Park et al. (2010).

We consider a set of i.i.d. random variables  $(\mathbf{X}_i, \mathbf{Y}_i)$ , for  $i = 1, \dots, n$ , with input  $\mathbf{X}_i \in \mathfrak{R}_+^p$  and output  $Y_i \in \mathfrak{R}_+^1$ . The local maximum likelihood is based on a local parametric anchorage model. Typically, the frontier function  $r(\mathbf{X})$  is introduced as in the parametric model of Aigner et al. (1977):

$$\log Y_i = r(\mathbf{X}_i) - u_i + v_i, \text{ with } i = 1, \dots, n. \quad (8)$$

The inefficiency term  $\mathbf{u}$  is in this work specified to have a half normal distribution ( $\mathbf{u} \sim |N(0, \sigma_{\mathbf{u}}^2(\mathbf{x}))|$ ), the error term  $\mathbf{v}$  is normally distributed ( $\mathbf{v} \sim N(0, \sigma_{\mathbf{v}}^2(\mathbf{x}, \mathbf{z}))$ ) and  $\mathbf{u}$  and  $\mathbf{v}$  are independent conditionally on  $(\mathbf{X})$ .<sup>22</sup> The conditional probability distribution function (pdf) for  $\mathbf{Y}$  given  $(\mathbf{X})$  :  $pdf(\mathbf{y}|\mathbf{x}) = g(\mathbf{y}, r(\mathbf{x}), \tau(\mathbf{x}))$ , where  $r(\mathbf{x})$  and  $\tau(\mathbf{x})$  - which is the pair  $(\sigma_{\mathbf{u}}^2(\mathbf{x}), \sigma_{\mathbf{v}}^2(\mathbf{x}))$  - are to be estimated and  $g$  is assumed to be known. The basic idea of

---

<sup>21</sup>Simar and Zelenyuk (2011) also extends the Kumbhakar et al. (2007) approach to the full multivariate model without imposing parametric assumptions on the production relationship by the use of polar coordinates as in Simar (2007).

<sup>22</sup>Note however that this assumption is hard. Smith (2008) shows that the stochastic frontier estimates are significantly biased if the error component dependence is incorrectly ignored.

the nonparametric stochastic frontier approach is to use a local polynomial approximation to estimate the unknown local factors  $r(\mathbf{x})$  and  $\boldsymbol{\tau}(\mathbf{x})$ , which determine the conditional log-likelihood function as defined in (9).

$$L(r, \boldsymbol{\tau}; \mathbf{X}) = \sum_{i=1}^n \log g(Y_i, r(\mathbf{X}_i), \boldsymbol{\tau}(\mathbf{X}_i)). \quad (9)$$

The choice of the order of polynomials is discussed in Park et al. (2008). The authors found by simulation that in local likelihood estimation, first order polynomials are preferred when the interest is in the fitted value and second order polynomial terms are preferred if the interest is in the first derivatives. As we are interested in the frontier fit and inefficiency, but not in the effect of inputs on the inefficiency and noise distribution per se, we restrict the model to a localized Cobb-Douglas model (i.e., Local Linear Maximum Likelihood Estimation).

As discussed above, localization implies that we do not impose that a parametric form of the frontier and homogeneity in  $\boldsymbol{\epsilon} = \mathbf{v} - \mathbf{u}$  holds for all units, but only locally, for units with a similar operating environment.

Gaussian kernel weight functions  $l^c$  as defined in (10) for  $\mathbf{x}_k$  are used to give more weight to observations near the observation point. Window widths  $\mathbf{h}$  determine the window of localization. If the window is very large, all observations are considered to be similar and we return to the parametric case with a linear frontier and no heterogeneity in  $\boldsymbol{\epsilon}$ . If the window width is small, only some observations are considered to be similar to the observation. Non-linearities in the frontier and heterogeneity in  $\boldsymbol{\epsilon}$  are allowed. To allow for multivariate  $\mathbf{X}$ , we define -as is common practice - a product kernel  $K_{\mathbf{h}}(\mathbf{X}_i, \mathbf{x}) = \prod_{k=1}^q (h_k)^{-1} l^c((X_{ik} - x_k)/h_k)$ .

$$l^c\left(\frac{X_{ik} - x_k}{h_k}\right) = \frac{1}{\sqrt{2\pi}} e^{-\frac{1}{2}\left(\frac{X_{ik} - x_k}{h_k}\right)^2}. \quad (10)$$

The localization of the conditional log-likelihood of the stochastic frontier model in direction of  $\mathbf{X}$  is defined in (11). By maximization of the localized conditional log-likelihood function,  $\hat{r}(\mathbf{x}) = \hat{r}_0 + \hat{r}_1(\mathbf{X}_i - \mathbf{x})$  and  $\hat{\boldsymbol{\tau}}(\mathbf{x}) = \hat{\boldsymbol{\tau}}_0 + \hat{\boldsymbol{\tau}}_1(\mathbf{X}_i - \mathbf{x})$  are obtained (see (12)).

$$\begin{aligned}
& L_n(r_0, r_1, \boldsymbol{\tau}_0, \boldsymbol{\tau}_1; \mathbf{X}, ) \\
&= \sum_{i=1}^n \log g(Y_i, r_0 + r_1(\mathbf{X}_i - \mathbf{x}), \boldsymbol{\tau}_0 + \boldsymbol{\tau}_1(\mathbf{X}_i - \mathbf{x})) K_{\mathbf{h}}(\mathbf{X}_i - \mathbf{x}). \tag{11}
\end{aligned}$$

$$(\hat{r}_0, \hat{r}_1, \hat{\boldsymbol{\tau}}_0, \hat{\boldsymbol{\tau}}_1) = \arg \max_{r_0, r_1, \boldsymbol{\tau}_0, \boldsymbol{\tau}_1} L_n(r_0, r_1, \boldsymbol{\tau}_0, \boldsymbol{\tau}_1; \mathbf{X}, ). \tag{12}$$

The choice of multivariate bandwidth  $\mathbf{h}$  is of crucial importance. We opt for the often used data-driven approach that minimizes the asymptotic integrated mean squared error (AIMSE): the least-squares cross-validation approach as defined in (13). We estimate an optimal value of  $\mathbf{h}$  by least squares cross-validation for a wide grid of values of  $\mathbf{h}$ .

$$CV(\mathbf{h}) = \frac{1}{n} \sum_{i=1}^n ((\log Y_i - (\hat{r}_0^{(i)}(\mathbf{X}_i) - \hat{u}_i^{(i)}))^2 t, \tag{13}$$

where  $\hat{r}_0^{(i)}$  and  $\hat{u}_i^{(i)}$  are the leave-one-out version of the local linear estimators and  $0 \leq t \leq 1$  is a trimming weight to limit the sensitivity of the routine to potential numerical problems and outlying values.

Simulations of Simar and Zelenyuk (2011) show that the distributional assumptions in the anchorage model are not restrictive for the frontier fit. However, as the individual efficiency scores are highly sensitive for distributional assumptions on the convolution term  $\boldsymbol{\epsilon} = \mathbf{v} - \mathbf{u}$ , Simar and Zelenyuk (2011) propose to not decompose the convolution term  $\boldsymbol{\epsilon} = \mathbf{u} - \mathbf{v}$ . The authors propose a two-step procedure where in a first step the nonparametric stochastic frontier model pre-whitens the frontier and where in a second step stochastic versions of FDH/DEA estimators are derived. In other words, the authors propose to estimate  $\tilde{\lambda}_i = \exp(\widetilde{u_i - v_i})$ , where the wide tilde denotes that FDH (DEA) is used to obtain a (convex) free disposable hull of the estimated nonparametric frontier. We focus on stochastic FDH as we do not which to add the assumption of convexity of the frontier.

## 3.3 Results

### 3.3.1 Computation

For each of the 10 selected Nace rev. 1.1. sectors, in a first step, we estimate the seven country-specific stochastic FDH frontiers for each year in the period 2002-2009 and defined the metafrontier as the Free Disposal Hull of the country-specific frontiers.<sup>23</sup> In a second step, we obtained estimates of (i) the level of competitiveness by estimating metafrontier efficiency as the distance of a firm to the metafrontier, the technology gap ratio, which compares the country-specific technology boundary with the metafrontier technology boundary, (ii) the dynamics of competitiveness by estimating TFP change by a Hicks-Moorsteen index, based on the estimated stochastic FDH metafrontiers.

As any sector has its own specificities, we do not aggregate the sectors in the discussion of the results. We rather focus on the largest sector, ‘*Manufacture of fabricated metal products, except machinery and equipment*’ and provide results for all 10 sectors in the Appendix A. We discuss this sector (i), because, given the abundance of observations in this sector, estimates are most reliable for this sector and in any case not influenced by the so called ‘*curse of dimensionality*’, (ii) because the results of this sector are in line with the general picture of results that we found in the vast majority of sectors studied.

### 3.3.2 Level of competitiveness

Figure 3 shows the weighted median metafrontier efficiency of each country in each year. Firms are weighted by value added to take into account varying importance of firms in

---

<sup>23</sup>The procedure implies that the likelihood function needs to be optimized for each observation. As optimizing bandwidth sizes implies that the routine runs in its leave-one-out version over hundred times (in our case 300 times), this approach is computationally very cumbersome. By making use of parallel programming techniques and running the code on the High Performance Computing network of Ghent University, we were able to estimate the localized stochastic frontier for all the 560 cases (10 sectors, 7 countries, 8 years). As numerical issues are a priori hard to exclude in observation-specific optimization, we removed outliers when estimating the Free Disposal Hull of the frontier fit. Code in R available upon request.

the industry. Overall, Belgium and Germany have highest metafrontier efficiency, followed by France, Italy, and Finland. The low performers are the UK<sup>24</sup> and especially Spain in recent years. In all countries, metafrontier efficiency is declining since 2006, indicating that a small group of high performing firms, that define the frontier technology, are diverging from the other firms. In line with Baily et al. (1992), Bartelsman and Doms (2000) and Syverson (2011), we find that competitiveness differences are persistent and substantial. In pre-crisis 2007, half of the firms in Belgium are estimated to be able to increase revenues with 20 percent, given input, while Spanish firms are estimated to be able to double revenues, given input. Figure 4, discussed in detail below, shows that this performance gap finds its origin mainly in substantial technological differences.

Given the documented firm heterogeneity (discussed in the Introduction), a representative (median or average) firm provides only an imperfect indication of the actual competitiveness stance. A more appropriate alternative is to test for domination of distributions of firm competitiveness (change). We use stochastic dominance tests<sup>25</sup>, based on Davidson and Duclos (2012), to assess whether the (cumulative) distribution of metafrontier efficiency in a country dominates the (cumulative) distribution of metafrontier efficiency in another country. The approach of Davidson and Duclos (2012) starts from non-dominance as the null hypothesis (which differs from standard practice). This has as main merit that it implies that, if we succeed in rejecting the null, the other possibility is dominance, en-

---

<sup>24</sup>EU KLEMS data (<http://www.euklems.net>) of industry-level TFP show that of the group of seven countries that we consider, the UK and Spain are clearly dominated by the other countries in manufacturing industries in the period 2003-2007, whereas Belgium and France had the highest average TFP levels. A first assessment of TFP in COMPNET indicates that the TFP level of Belgium was higher over the period 2000-2009 than in Germany and France (Angeloni and Bernatti, 2012). Analysis of the EFIGE data show that over the period 2001-2009 Germany and France perform substantially better than Italy, Spain and the UK in terms of TFP (Altomonte et al., 2012). See also European Commission (2013), wherein the low productivity of the UK manufacturing sector and high productivity of the UK service sector is described.

<sup>25</sup>See e.g. Asplund and Nocke (2006) for an application of stochastic dominance testing with firm-level data.

abling us to draw the conclusion of dominance.<sup>26</sup> Table 7 shows the number of years in the period 2002-2009 we can reject non-dominance at the 5% significance level and thus *accept* dominance between countries. In particular, Table 7 shows the number of years a country (column) first-order dominates another country (row).

For all years, (i) Belgium dominates Spain, Finland, France and the UK and (ii) Germany dominates Spain and Finland. Spain is stochastically dominated by each other country in at least four of the eight years, again illustrating the low competitiveness of Spanish firms. In sum, both Figure 3 and Table 7 show persistent and significant differences in competitiveness between the seven selected EU15 countries.

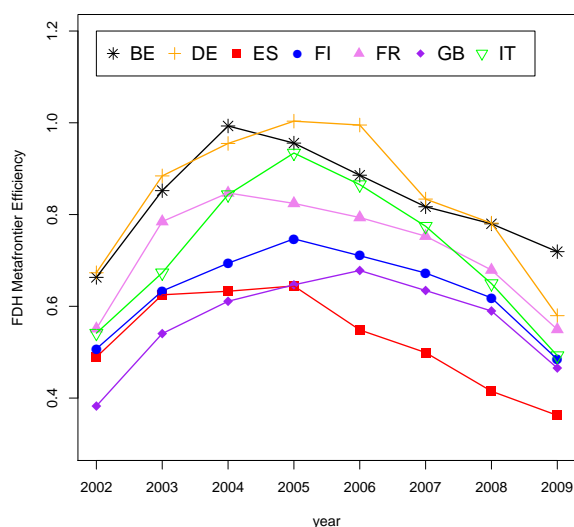

**Figure 3:** Median metafrontier efficiency

	BE	DE	ES	FI	FR	GB	IT
BE	0	0	0	0	0	0	0
DE	2	0	0	0	0	0	0
ES	8	8	0	4	8	4	4
FI	8	8	0	0	7	0	0
FR	8	5	0	0	0	0	0
GB	8	6	1	2	5	0	0
IT	3	1	0	0	1	0	0

**Table 7:** Stochastic Dominance

The technology gap ratio, defined as the ratio of metafrontier efficiency to technical efficiency ( $TGR = ME/TE$ ), gives insight into technological differences. As discussed, a TGR equal to one indicates that there is no technology gap between the country and the metatechnology for the firm in question. Figure 4 shows respectively the weighted median

<sup>26</sup>However, it is not possible to reject non-dominance in favor of dominance over the whole support of the distribution (i.e., not possible at the boundaries). Therefore, as in Davidson and Duclos (2012), we test whether we can reject non-dominance over restricted ranges of metafrontier efficiency. In particular, we restrict the range of metafrontier efficiency studied between the 5 and 95 percentile.

TGR (left) and the % of observations with TGR equal to one(right). Primarely France, Germany and Belgium have defined the metatechnology over the period 2002-2009. Belgium defined a substantial part of the metafrontier, and is in the crisis-years clearly the ‘benchmark’. Spain, in contrast, clearly does not define the metatechnology. Further, half of Spanish firms have in recent years a TGR lower than 0.5, indicating a wide technology gap. Figure 4 illustrates that, in the pre-crisis year 2007, half of the Spanish firms, could double revenues if they would work under metatechnology conditions and not be restricted by the country-specific technology (keeping technical efficiency constant). Differently put, the low result of Spain in terms of competitiveness finds its origin in both inefficiency and a technology gap.

**Figure 4:** Technology Gap Ratio, weighted median (left) and the proportion of firms with TGR=1 (right)

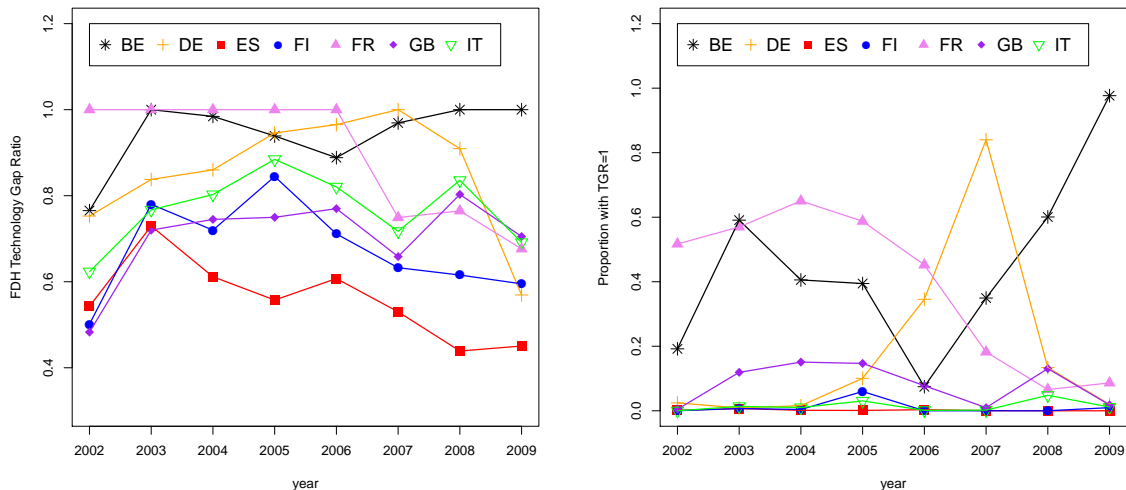

### 3.3.3 Competitiveness dynamics

Figure 5 and Table 8 show respectively the weighted median estimated TFP change and number of years in the period 2003-2009 a country (column) stochastically dominates another country (row) in terms of TFP change. In the pre-crisis period, the majority of

firms increased TFP in all countries except of Spain, where TFP change is negative since 2004. No effects of convergence or divergence can be found in the pre-crisis period. In the crisis period, we find that in Belgium and Spain, TFP change remains rather stable, but TFP change is very negative in the other countries. Obviously, technical productivity did not decline as much, our TFP index, which is revenue-based, captures not only technical productivity, but also country-specific demand effects, effects of inventory changes and influences of labor hoarding, all occurring during the crisis.<sup>27</sup> It is thus unclear what the true productivity effects are in 2008-2009, as country-specific confounding effects of the crisis significantly bias TFP estimation. Table 8 nicely illustrates the absence of convergence between countries in terms of TFP. No country dominates another country in terms of TFP growth more than three of the seven years. A further finding against convergence is that the country that is most, but still not frequently, dominated by other countries is Spain, a low-achiever in terms of competitiveness.

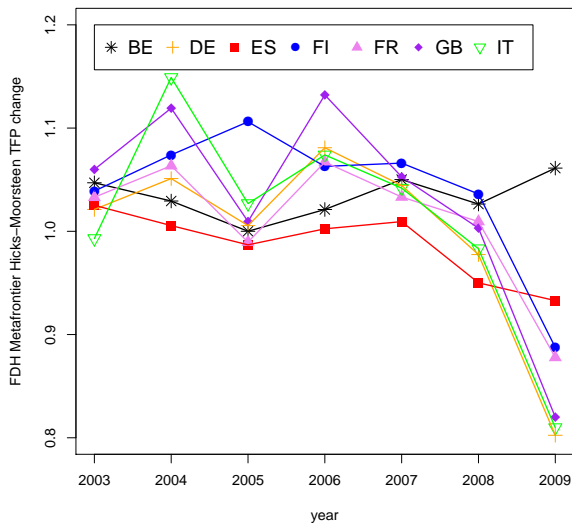

**Figure 5:** Median MHM TFP change

	BE	DE	ES	FI	FR	GB	IT
BE	0	0	0	1	0	0	0
DE	1	0	1	1	1	1	1
ES	2	0	0	3	1	3	3
FI	1	0	1	0	0	0	0
FR	0	0	0	1	0	0	0
GB	1	0	0	1	0	0	0
IT	1	0	1	2	0	0	0

**Table 8:** Stochastic Dominance

<sup>27</sup>We could include inventories into the output, but correct valuation of inventories can be problematic. Therefore, we focused on revenue, as in standard work in the firm-level TFP literature (e.g. Olley and Pakes (1996)).



### 3.3.4 Within-industry differences

A large literature (e.g. Bernard et al. (2003), Mayer and Ottaviano (2008)) pinpoint the role of firm size in explaining productivity differences, rather than differences in firm efficiency as such. Cross-country differences in firm performance can thus be the result of different firm size distributions. For example Castany et al. (2007) found for Spain that the returns of innovation and the use of human capital depends on firm size, with smaller firms having low returns. As Spain is characterized by smaller average firm size in comparison with the other countries, the technology gap between Spain and the other neighbouring economies might be the consequence of a larger share of smaller firms, which innovate less and employ less qualified personnel.

To test whether we find support for this dependency of cross-country differences in firm performance on the cross-country differences in firm size distribution, we show in Figure 6 and Figure 7 the weighted median metafrontier efficiency and technology gap ratio for micro firms (less than 20 employees), small firms (from 20 to 50 employees), medium firms (from 50 to 250 employees) and large firms (over 250 employees).<sup>28</sup>

Overall, the ranking is persistent over the firm size groups, but less pronounced for medium and large firms. Belgium, France and Germany are for each firm size group the best-performers. Finland, Italy and the UK are persistently found to have lower technology than the best-performers, but higher technology than Spain. For the UK, the overall large technology gap finds its origin mainly in firms with over 50 employees. For micro and small firms, there is no (robust) technology gap between the UK and technological high-performers such as Belgium, Germany and France. For Spain, all firm size classes are characterized by a wide technology gap. However, for medium and large firms, this gap is less pronounced. Specifically, for micro and small firms, the medium technology gap ratio is lower than 0,6 while for medium and large firms, the medium technology gap ratio is predominantly higher than 0,6.

---

<sup>28</sup>Note that the sample size of micro firms and large firms may be small.

**Figure 6:** Metafrontier Efficiency per size group, weighted median

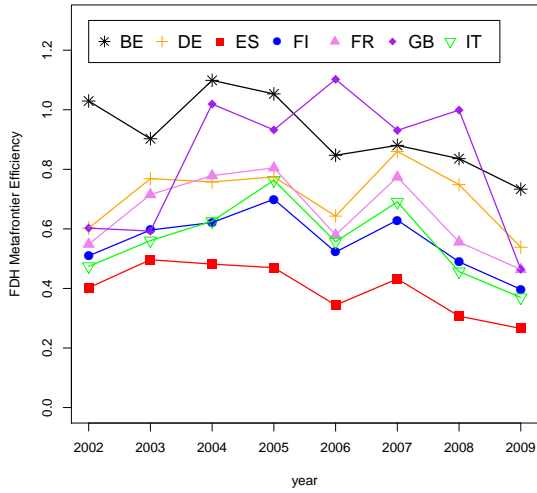

(a) Micro firms

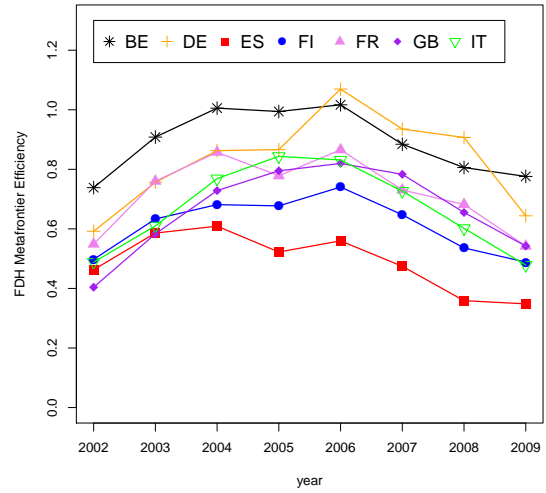

(b) Small firms

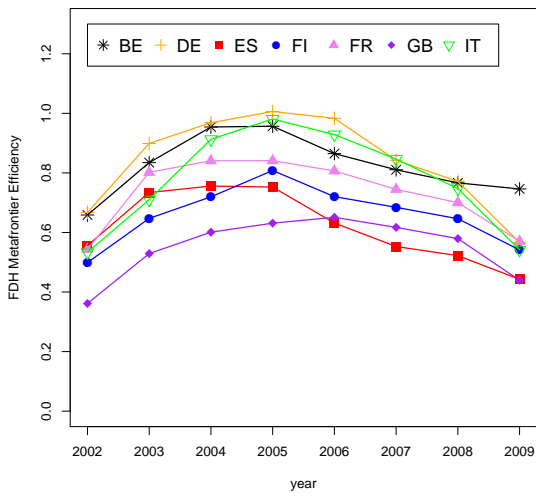

(c) Medium firms

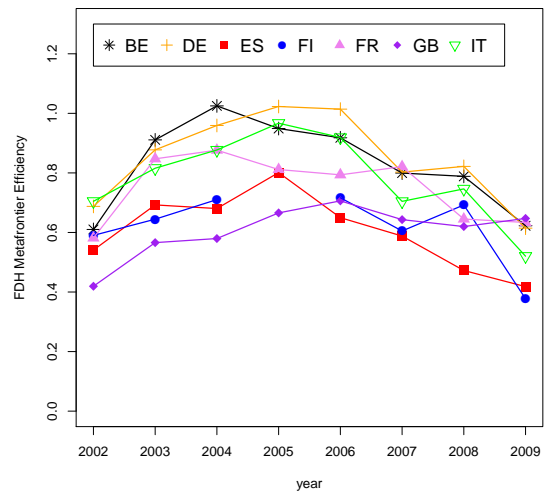

(d) Large firms

**Figure 7:** Technology Gap Ratio per size group, weighted median

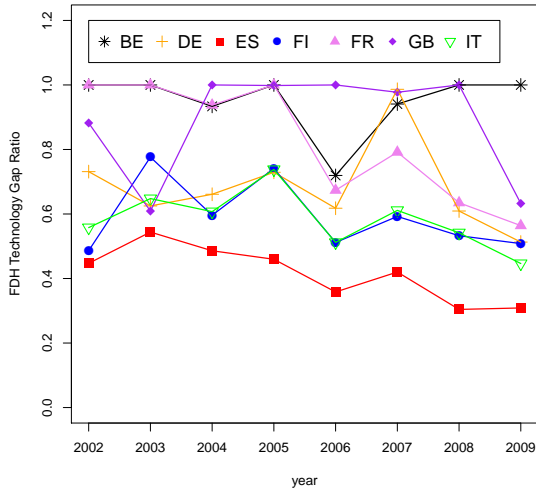

(a) Micro firms

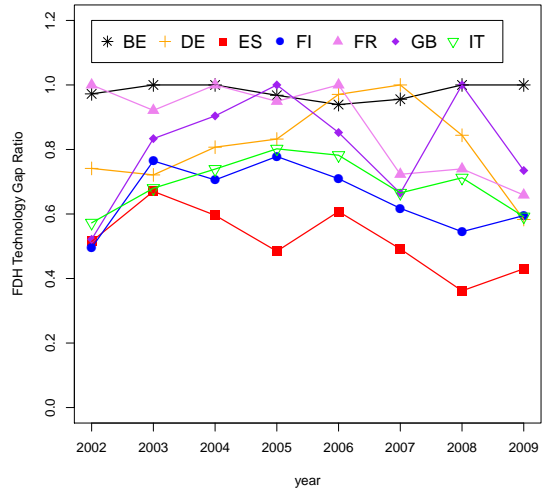

(b) Small firms

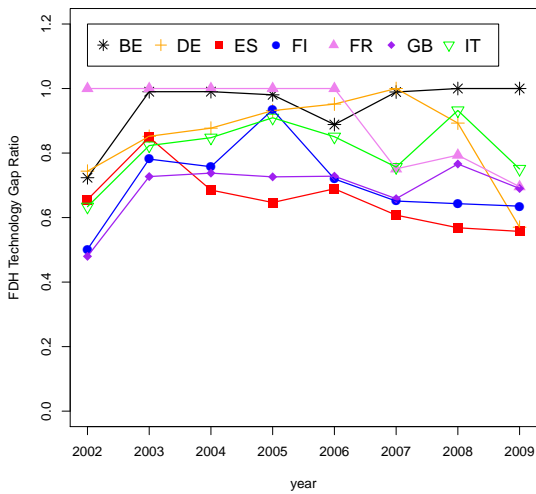

(c) Medium firms

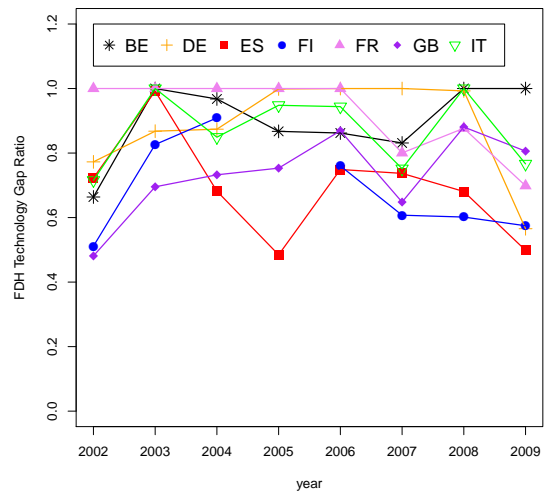

(d) Large firms

### 3.3.5 Sensitivity analysis

To study the robustness of our findings, first, we studied the median figures and performed stochastic dominance tests i) with equal weighting of firms in stead of weighting by value

added, ii) for the subsample of firms with 20 employees or more, iii) with equal weighting and for the subsample for firms with 20 employees or more. Results available upon request show that the findings are robust for altering the empirical strategy in these directions.

Second, we test for the Belgian firms (for which we have access to confidential export figures via the National Bank of Belgium) whether the semiparametric estimates provide results that are in line with a stylized fact in the international trade literature: exporting firms are overall more competitive. Results in Appendix B illustrate that, overall, median figures pinpoint that exporters are more competitive than non-exporting firms (without making causality statements). To obtain additional insight, we refine the export status as follows: i) the firm exports only to EU15 countries, ii) the firm exports only to EU8 countries, iii) the firm exports also to non-EU28 countries. This refinement of export status has as disadvantage that for some sectors, results are flawed by outliers that are caused by the limited sample size in some categories of exporters. However, overall, we find that firms that also export to non-EU28 countries are more competitive than other exporting firms, again without making causality statements. While there is evidence for stochastic dominance over large segments of the distribution, exporting firms do not stochastically dominate non-exporting firm over the entire distribution (results available upon request). Median figures (and stochastic dominance tests available upon request) indicate no dominance in terms of TFP growth between exporting and non-exporting firms.

## **4 Firm-level efficiency growth and market share dynamics**

### **4.1 Introduction**

The efficiency (productivity) level of an industry is a weighted average of the technical efficiency of the firms that the industry is composed of. Firm-level data show that the assumption that industries are composed of identical and perfectly competitive firms is

tenuous (e.g., Bailey et al., 1992; Bartelsman and Doms, 2000). Micro-level data permit to assess to what extent industry-level productivity growth can be explained by within-industry dynamics: firm-level productivity growth, reallocation of market shares between existing firms (incumbents) and entry and exit. If the efficiency of firms within a given industry differs substantially, industry-level productivity may change due to changes in the market shares of firms, even when the productivity of individual firms does not change. Decomposing industry-level productivity growth using firm-level data provides some insight into effects of within-industry dynamics that cannot be revealed through industry-level or country-level data. Melitz and Trefler (2012) point out gains from international trade in models that account for firm heterogeneity that consist in foreign competition raising industry-level productivity due to within-industry reallocation of market shares towards the most efficient firms. Recent (Schumpeterian) growth models stress the role of firm dynamics and reallocation of resources among incumbents and entrants (see review by Aghion et al., 2013). Bartelsman and Wolf (2013) find that forecasts of macro-level productivity growth based on computed micro-level components (firm-level growth and within-industry reallocation) outperform forecasts based on more aggregate data. Hyytinen and Maliranta (2013) discern a growing awareness among policy-makers that long-term competitiveness and growth may be hampered by inadequate within-industry dynamics.

Baily et al. (1992) find strong movement of US firms up as well as down the productivity distribution. Not all entrants have high productivity levels and not all firms that exit have low productivity before exit. In their analysis, entry and exit appear to be of only minor importance for productivity growth. A large part of industry-level productivity growth is explained by reallocation, in effect increases (decreases) in the output shares of high-productivity (low-productivity) plants. Haltiwanger (1997) finds that reallocation occurs in terms of productivity growth, as firms with positive (negative) productivity growth gain (lose) market shares. Olley and Pakes (1996) show that - in the US telecommunications equipment industry- reallocation of capital towards more efficient firms is more important for industry-level productivity growth, than firm-level productivity growth.

According to Foster et al. (2001), results of decomposition analysis vary considerably due to business cycle and industry-specific effects and differences in the methods used to decompose productivity growth. Conclusions on the role of firm entry and exit depend on the horizon over which changes are considered. A decomposition of TFP growth in four-digit US manufacturing industries, over the period 1977-1987, indicates that the within component (firm-level TFP growth) explains 50 up to 65% - depending on the method of decomposition - and net entry another 25% of industry-level TFP growth. The sign of the reallocation component is negative with the decomposition proposed by Baily et al. (1992) but positive when using the decomposition of Griliches and Regev (1995).

Scarpetta et al. (2002) report results of a decomposition of labor productivity for a group of ten OECD countries covering the period 1987-1997. They conclude that firm-level productivity growth is a more important factor for industry-level productivity growth than reallocation. The exit of low productivity firms contributes positively to industry productivity in mature industries whereas in technologically dynamic industries entry also plays an important role. In line with previous findings (e.g. Dunne et al., 1988 and review by Caves, 1998) they find substantial failure rates for entrants. Differences between the US and the EU countries in the analysis are not important in terms of firm churning (i.e. combined rate of entry and exit) but US entrants are on average smaller, relative to industry average, and have a lower labor productivity than incumbents, compared to entrants in Europe. The growth performance of entrants is however more impressive in the US than in Europe. Econometric estimations suggest that strict product market regulation has a negative impact on TFP, the effect being more substantial the further away a country or industry is from the technology frontier. Strict regulation on entrepreneurial activity and high adjustment costs of labor appear to reduce entry although the authors point out that there is no straightforward link between firm dynamics and productivity performance.

Altomonte (2010) decomposes labor productivity growth for four EU countries between 2000 and 2008. In France and Italy, firms that witness positive (negative) productivity growth lose (gain) market shares. In the UK there is little evidence of substantial firm-

level productivity growth whereas for Sweden all components of TFP growth are positive. Altomonte perceives a possible conflict between different policy aims, as creating jobs - in view of creating a more inclusive society - could have a negative impact on productivity growth if jobs are created in firms with low-productivity (growth). His results suggest that this applies to France and Italy.<sup>29</sup>

Melitz and Polanec (2012) argue that the decomposition of both Foster et al. (2001) and Griliches and Regev (1995) provide biased results due to an inappropriate benchmark productivity level for firms that enter or exit a given industry and the fixed weights (market shares) that are used to disentangle within-firm productivity growth from reallocation. They propose a dynamic extension of the decomposition by Olley and Pakes (1996). Using data on Slovenian manufacturing firms covering the period 1995-2000, Melitz and Polanec find that the decompositions of Foster et al. (2001) and Griliches and Regev (1995) substantially underestimate the contribution of incumbents. Hyytinen and Maliranta (2013) apply a decomposition - similar to Melitz and Polanec (2012)- to labor productivity growth in Finland but stress the importance to distinguish between incumbents in terms of firm age. In Finland, productivity growth of old incumbents is the most important source of industry-level productivity growth. As entrants generally have a relatively low productivity level, their initial contribution is negative. The negative effect of entrants is gradually mitigated through market selection, exit and productivity growth which relates to the argument by Dunne et al. (1988) that the long-run impact of entry depends on post-entry growth and exit of entrants.

In this section we use the method of Melitz and Polanec to decompose the technical efficiency growth in two-digit NACE industries for the seven EU countries for which we obtain semiparametric estimates of metafrontier efficiency (see previous section). We also propose a decomposition that accounts for different dynamics according to the age of incumbents,

---

<sup>29</sup>Boulhol and Turner (2009) and Dew-Becker and Gordon (2012) report evidence of a trade-off between employment and productivity due to the integration of low-productivity workers, as targeted by labor market reforms.

following Hyytinen and Maliranta (2013), and consider the impact of the economic slow-down in 2009. In Appendix G, we compare results based on firm-level output deflated by industry-level price indices to results for which firm-specific indices were used to deflate output.

## 4.2 Decomposition

Melitz and Polanec (2012) propose the following dynamic extension to Olley and Pakes (1996) to decompose the growth in industry-level productivity<sup>30</sup>

$$\Delta\Phi \equiv \Delta\bar{\varphi}_s + \Delta cov_s + S_{E2}(\Phi_{E2} - \Phi_{S2}) + S_{X2}(\Phi_{S1} - \Phi_{X1}) \quad (14)$$

Industry-level productivity is the average productivity of the firms that industry is composed of, weighted by the firms' share in industry value added ( $\Phi = \sum_i s_i \varphi_i$  with  $s_i$  the share of firm  $i$  in industry value added and  $\varphi_i$  firm  $i$ 's productivity). The first component ( $\Delta\bar{\varphi}_s$ ) denotes the unweighted average change in the productivity of incumbents between period 1 and period 2. Reallocation is reflected by the second component ( $\Delta cov_s$ ), the covariance change between the market shares and productivity of incumbents. The third and fourth component capture the contribution of respectively firms that enter and firms that exit ( $S_{E2}(S_{X1})$ : Aggregate share of entrants (exiting firms);  $\Phi_S, \Phi_E, \Phi_X$ : Aggregate productivity of incumbents, entering and exiting firms). Melitz and Polanec point out that the use of different reference productivity levels for different groups of firms ( $\Phi_{S2}$  for firms that enter in period 2 and  $\Phi_{S1}$  for firms that exit in period 2) differentiates their method from Foster et al. (2001) and Griliches and Regev (1995). Hyytinen and Maliranta (2013) also argue that previous decompositions exaggerate the contribution of entrants to industry-level productivity growth and use a similar decomposition as Melitz and Polanec (2012), following Vainiomäki (1999) and Diewert and Fox (2010).

---

<sup>30</sup>The decomposition is actually an aggregation of industry-level productivity from components of firm-level shares and productivity.



### 4.2.1 Incumbents as an homogeneous group

Industry-level efficiency growth is decomposed following Melitz and Polanec (2012), using the semiparametric estimates of firm-level efficiency for seven EU countries, as discussed in the previous section. As the decomposition analysis requires productivity levels we use the estimates of metafrontier efficiency (ME) throughout this section, both for levels and growth measures (i.e., we do not use the Hicks-Moorsteen TFP change estimates). In AMADEUS, the year of incorporation of a firm is reported for most countries. The year of incorporation is not necessarily the year of actual entry as it may take some time before a firm actually starts its activities. In our analysis entry is defined as the year for which AMADEUS first reports a strictly positive number of employees, as long as the firm is not older than five years according to the year of incorporation. For the UK the year of incorporation is not provided for most firms and entry is defined, irrespective of its age, as the first year with strictly positive employment after previous year(s) without employment. The analysis covers the period 2002-2009. In AMADEUS the year of exit is not reported for most countries. Exit is therefore defined as the year for which employment is no longer reported, after having been reported in previous year(s), insofar the firm does not reappear in the following years of the period under consideration. Differences between countries in coverage, reporting requirements and sampling are likely to affect our analysis, especially regarding entry and exit for which - out of necessity- a second best definition is applied.

Table 9 shows the average number, over the period 2002-2009, of incumbents, entrants and exiting firms by industry for each of the seven countries. The high number of entrants and exiting firms relative to the number of incumbents, especially in Germany and the UK may be due to sampling issues that result in an overestimation of entry and exit and call for caution in the interpretation of the entry and exit components as these may not fully reflect the contribution of real entry and exit.

**Table 9:** Summary table

<b>Average number of incumbents (2002-2009)</b>							
nace2	BE	DE	ES	FI	FR	GB	IT
15	286	309	3740	148	1093	396	2084
17	99	88	988	23	269	141	1611
22	119	266	1980	212	569	421	1144
24	182	316	1100	39	363	426	1160
25	66	292	1270	122	443	283	1334
26	153	190	2213	72	333	153	1400
28	216	813	4882	519	1618	607	4751
29	156	798	1871	298	670	200	3888
31	55	266	403	71	196	263	1192
36	65	170	1914	135	311	432	1988
<b>Average number of entrants (2002-2009)</b>							
nace2	BE	DE	ES	FI	FR	GB	IT
15	6	37	119	10	78	48	141
17	2	10	29	2	10	15	99
22	3	35	72	11	22	55	75
24	4	30	23	3	12	48	43
25	1	36	32	6	20	39	61
26	2	22	70	3	11	19	94
28	6	112	227	36	68	77	500
29	2	86	61	22	26	34	237
31	1	26	15	5	9	34	82
36	1	19	81	7	21	54	178
Survive 2007	0,71	0,35	0,65	0,68	0,33	0,46	0,6
Survive 2009	0,39	0,28	0,42	0,4	0,25	0,32	0,4
<b>Average number of exiting firms (2002-2009)</b>							
nace2	BE	DE	ES	FI	FR	GB	IT
15	22	94	376	30	250	84	272
17	15	36	160	8	76	42	314
22	16	119	257	55	151	136	196
24	19	68	90	9	64	77	112
25	7	93	131	17	94	73	206
26	17	65	236	13	59	33	242
28	24	331	618	97	329	171	948
29	16	223	208	60	151	56	593
31	8	74	56	17	39	67	198
36	8	60	276	30	87	129	378

Note: the rows Survive 2007 and Survive 2009 show the share of entrants in 2003 that are still active in respectively 2007 and 2009.

In most industries entry and exit are highly correlated (e.g., Dunne et al., 1988; Hopenhayn 1992; Asplund and Nocke, 2006). Entrants have a high probability of early exit. Of the entrants considered by Scarpetta et al. (2002), 30 up to 40% do not survive the first two years and after seven years only 40 up to 50% are still active. The last two rows of the summary on the number of entrants in Table 9 show the survival rates in our sample for firms that entered in 2003. In all countries, more than 25% of the 2003 entry cohort was no longer active in 2007.<sup>31</sup> By 2009 the survival rate dropped dramatically, undoubtedly explained by the recession.

Appendix C shows the detailed results by two-digit NACE industry, of a decomposition applied to each of the seven countries. Following Melitz and Polanec (2012), value added is used as the weight (market share) in the decomposition of industry-level efficiency growth. Table 10 summarizes the detailed results by reporting, for each country, the average over all industries and years of the relative contribution of each component to the growth in industry-level productivity. The relative contribution relates the components in absolute terms, as reported in Appendix C, to industry-level productivity growth in a given year. The median of the relative contributions is reported in brackets.

---

<sup>31</sup>The low rates for Germany and the UK are probably partly due to sampling issues as explained in the text and should be interpreted with caution.

**Table 10:** Average (median) relative contribution to industry-level efficiency growth

	Belgium	Finland	France	Germany	Italy	Spain	UK
Within-firm growth	1.23 (0.91)	0.16 (0.94)	1.47 (1.14)	1.8 (1.01)	-0.52 (1.27)	0.22 (1.24)	1.23 (0.99)
Reallocation	0 (0.10)	0.66 (0.04)	-0.64 (-0.02)	-0.97 (-0.01)	1.2 (-0.35)	0.76 (-0.27)	0.05 (-0.05)
Entry	-0.21 (0.00)	0.08 (-0.01)	0.14 (0.03)	-0.04 (0.00)	0.06 (0.02)	0.02 (0.01)	-0.25 (0.02)
Exit	-0.03 (-0.00)	0.1 (0.00)	0.03 (0.02)	0.22 (0.02)	0.26 (-0.01)	0 (-0.01)	-0.03 (0.05)

Note: The table shows the average (median in brackets), over all industries and years, of the four components as reported in Appendix C, relative to industry-level productivity growth.

Within-firm productivity growth contributes most to industry-level productivity growth in Belgium, France, Germany and the UK whereas for Finland, Italy and Spain reallocation is the most important component. On average, reallocation between firms appears to have a substantially negative impact on productivity growth in France and Germany suggesting that value added shifts towards less efficient incumbents. The negative reallocation component for France and Italy (median) is in line with the results reported by Altomonte (2010). Entering firms tend to decrease industry-level efficiency in Belgium and the UK and increase it in Finland and France. The interpretation of the entry component is not straightforward. Scarpetta et al. (2002) find that, on average, entrants in the US have a lower productivity relative to the productivity of incumbents than entrants in Europa. The impact of entrants on industry-level productivity in the US is therefore more negative than in Europe. Successful entrants however appear to witness more substantial growth in the US, relative to the EU, in the initial years after their entry. Exiting firms contribute to industry-level efficiency growth in Finland, Germany and Italy. The substantial differences between the average and median contributions, with in some cases even opposing signs,

show that a small group of firms can explain the idiosyncratic pattern of industry-level dynamics. This may reflect the fact that industry dynamics, especially of young firms, is explained by a relatively small number of firms as Haltiwanger, Jarmin and Miranda (2013) find in their analysis of US job creation. OECD (2013), in a cross-country comparison of employment dynamics, find that only 5% of small start-ups (less than 10 employees and less than 3 years old) grow over four-year periods but they explain 24% of net job creation by their cohort. Especially in industries with a relatively low number of active firms, the entry, exit or productivity growth of a single firm can substantially affect industry-level productivity growth in a given year.

In Appendix D we discuss the transition matrices of metafrontier efficiency, constructed for the periods 2002-2005 and 2006-2009. The matrices show the probability of a firm to move up or down the metafrontier efficiency distribution over a given period. The relatively high shares on the diagonals of the matrices, i.e. the share of firms that remain in the same quartile, reveal the well-known persistence of efficiency (e.g, Bartelsman and Doms, 2000). However, as pointed out in the previous paragraph, a small group of young firms that do move up in the distribution can account for a disproportionate share of within-industry dynamics.

#### **4.2.2 Incumbents grouped by age**

Melitz and Polanec (2012) argue that previous decomposition analyses over-estimate (under-estimate) the contribution of entrants (incumbents) to industry-level productivity growth. The first two components in Table 10, which relate to incumbents, clearly dominate the contribution of entry and exit of firms. However, a cursory look at the data suggests that it may take some years before a new company operates at full efficiency. In Figure 8 the efficiency of entrants, starters, young firms and exiting firms (prior to exit) is shown, relative to the average efficiency of mature firms.<sup>32</sup> Table 11 provides the definition of the different groups of firms. Our age groups are similar to Haltiwanger et al. (2013) who

---

<sup>32</sup>See appendix A for industry-specific figures of the relative efficiency of the different firm groups.

stress the importance of young firms, defined as firms younger than 10 years and Hyytinen and Maliranta (2013) who perform a decomposition, similar to Melitz and Polanec (2012), to a sample of Finnish firms, with a breakdown of incumbents by age. In Figure 8, a ratio of 1 implies that the group of firms is, on average, as efficient as mature firms, a ratio smaller than 1 that the firms are on average less efficient. As data on the date of incorporation are only provided for a very small number of UK firms, the analysis is only done for six countries. On average, entering firms are less efficient than mature incumbents in all countries, in line with previous findings (e.g., Jensen et al. 2001; Scarpetta et al., 2002; Hyytinen and Maliranta, 2013).

**Table 11:** Definition of groups of firms

<b>Entry</b>	A firm is considered to enter in the first year for which employment is strictly positive in AMADEUS, provided that the firm is not older than 5 (based on its year of incorporation).
<b>Exit</b>	A firm is considered to exit in the year for which employment is no longer reported or no longer strictly positive after previous year(s) with strictly positive employment insofar that the firm does not reappear (re-entry) in one of the following years of the period 2002-2009.
<b>Incumbents</b>	
Starting	Firms younger than 5, excluding the year of entry
Young	Firms older than five and not older than 10
Old	Firms older than 10

**Figure 8:** Average efficiency relative to the efficiency of mature firms

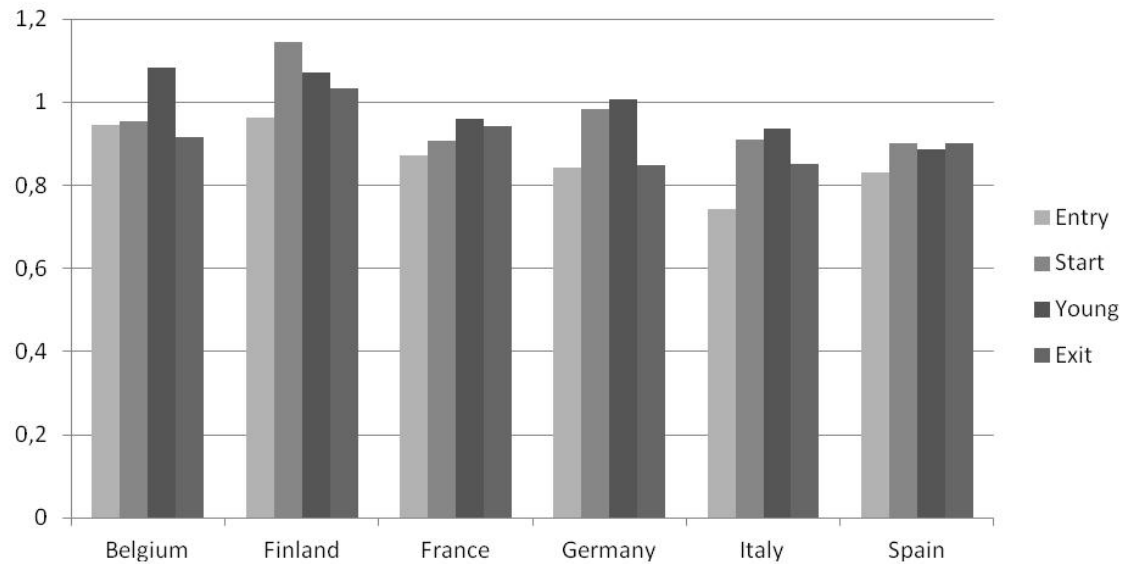

Note: The figure shows, for each group of firms, the average efficiency relative to the efficiency of mature firms, computed by two-digit NACE industry. Starting firms are up to 5 years old (considered after their year of entry) and young firms are between 6 and 10 years old.

In all six countries, starting firms are more efficient than entrants. Except for Belgium and France, the bounce in efficiency after the year of entry is substantial. In Finland starting firms are even more efficient than mature firms. Efficiency further increases with age - except in Finland - especially in Belgium where young firms are more efficient than firms older than 10 years. In Italy and Spain, firms do not seem to catch up with older competitors even within a period of 10 years after entry. The difference in efficiency between entrants and young firms can to some extent be explained by market selection, in effect, entrants with low efficiency that exit within a short period after entry. Unreported computations show that the average productivity of entrants that survive at least three years is higher than the overall efficiency of entrants, suggesting that high productivity at the time of entry increases the probability of survival. However, this effect does not fully explain the difference between entrants and firms in the first years after their entry, which indicates that firms indeed need time to reach their optimal efficiency level. In

Finland, France and Spain exiting firms are on average more productive than firms in their year of entry. The average productivity of different groups of firms may blur differences in the distribution within those groups. This is revealed in Figure 9 and 10, in which the entire productivity distribution (kernel density) of the different groups is mapped for four countries. Whereas in Italy and Spain the productivity distribution of mature firms dominates the distribution of all other groups of firms over the entire range, in Belgium and Finland the end of the right tail of the distribution of entering and starting firms lies to the right of the end of the right tail of the distribution of mature firms. In these countries, a relatively small group of entrants and start-ups reaches a high level of efficiency from an early stage of their activities. In Finland the distribution of entrants and starters is close to the distribution of mature firms. After five years of activities, Finnish firms lose a part of their competitive edge as indicated by the right tail of young firms that lies to the left of the right tail of starting firms, which closely fits the right tail of mature Finnish firms. It apparently takes more time for a larger group of Belgian starters to catch up with the efficiency level of older firms than in Finland. In Italy and Spain the right tails of the distribution of entrants, starters and young firms are pretty tied but clearly dominated by the right tail of mature firms, again confirming that in these countries firms fail to increase their productivity to the level of older competitors, even 10 years after entry.



**Figure 9:** Productivity distribution of three age groups, entering and exiting firms - Part I

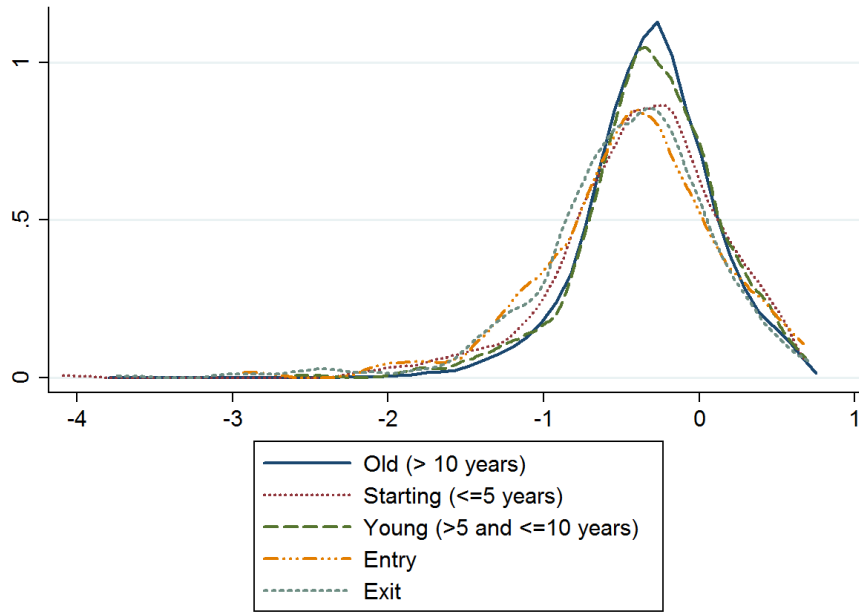

(a) Belgium

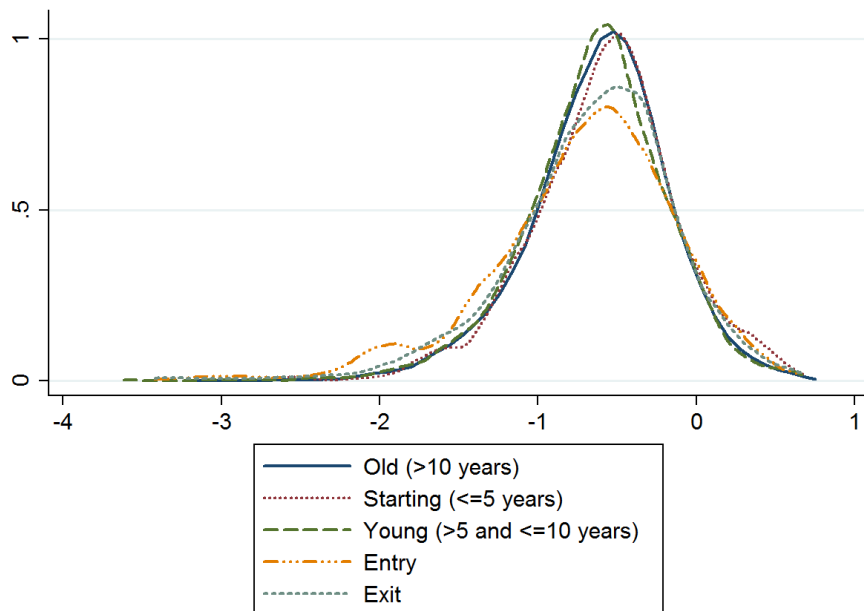

(b) Finland

**Figure 10:** Productivity distribution of three age groups, entering and exiting firms - Part II

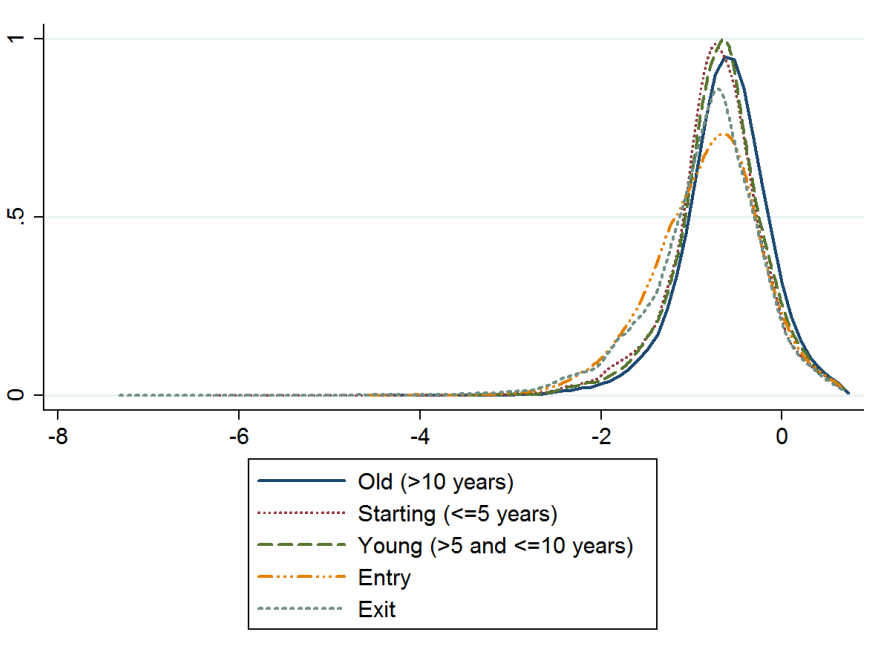

(a) Italy

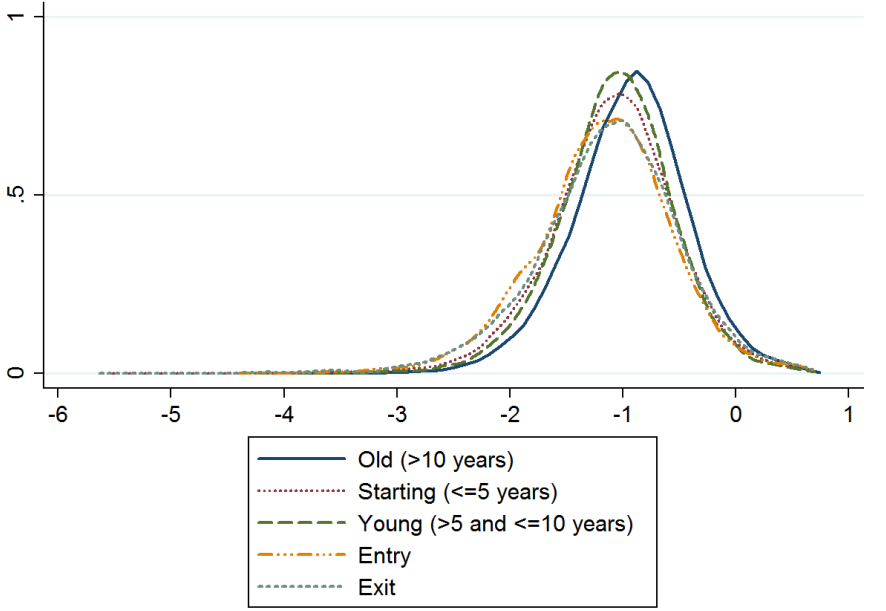

(b) Spain

Note: The Figure shows, for each group of firms, the kernel density function of productivity (relative to

industry average) for the period 2002-2007 (excluding the years of global financial crisis and economic slowdown). The figures are produced with the `kdensity` function in STATA.

In Italy and Spain the left tail of the distribution is also substantially longer than in Belgium and Finland.

The stepwise increase in average productivity upon entry of firms, as apparent in Figure 8, 9 and 10, corroborates previous theoretical and empirical contributions that stress the importance of learning and experience. Jovanovic (1982) proposes a theory of “noisy” selection in which potential entrants do not know their efficiency before they actually enter an industry. After entry they gradually learn about their true level of efficiency. New firms that find out that their costs are too high to be profitable will exit. The model can explain why new firms grow faster than older firms but also why they have a lower probability to survive, as supported by empirical evidence on the up-or-out pattern of start-ups (e.g., Dunne et al., 1988; Wagner, 1994; Haltiwanger et al., 2013; OECD, 2013). Caves (1998) distinguishes models of passive learning (e.g., Jovanovic, 1982; Hopenhayn, 1992; Cabral, 1993) from models of active learning (e.g., Pakes and Ericson, 1998). He points out that both views are not mutually exclusive and that the preponderance of one of the mechanisms may be industry-specific. In the model of Agarwal and Gort (1996) technical efficiency of young firms relative to more mature incumbents depends on the trade-off between skills formation, which increases with experience (firm age), and the increased inability of firms to adapt their initial endowments (technology) to changes in the market or technology. Learning by doing may take some time but in high-tech industries entrants appear to have an advantage over mature firms. Entry, exit and survival of firms depend on the development stage of product cycles. The empirical evidence put forward by Bahk and Gort (1993) indicates the importance of plant-specific learning in US manufacturing industries. Organizational learning appears to continue for over 10 years and capital learning for 5 to 6 years after entry. Analysis of within-industry employment growth reveals strong dynamics in the group of entrants for at least 10 years after entry (Foster et al., 2013b; Haltiwanger et al., 2013; OECD, 2013).

By only considering entrants as new firms in the first year of their activities, the contribution of start-ups to industry productivity growth may be under-estimated. Rather than considering all incumbents as a single group we reapply the analysis proposed by Melitz and Polanec (2012) by splitting up incumbents into the three age groups as defined in Table 11. The decomposition of industry-level productivity growth with a breakdown of incumbents by age follows the following extension of equation (1):

$$\begin{aligned}
\Delta\Phi &\equiv \Delta\bar{\varphi}_{s,Mature} + \Delta COV_{S,Mature} \\
&+ \Delta\bar{\varphi}_{s,Start} + \Delta COV_{S,Start} \\
&+ \Delta\bar{\varphi}_{s,Young} + \Delta COV_{S,Young} \\
&+ S_{E2}(\Phi_{E2} - \Phi_{S2}) + S_{X2}(\Phi_{S1} - \Phi_{X1})
\end{aligned} \tag{15}$$

In Table 12, the average share, over all industries and years, of each of the three age groups in the total number of incumbents is reported. On average, more than 70% of incumbents are older than 10 years in all six countries.

**Table 12:** Summary table: average share of each age group in the number of incumbents

	Start	Young	Mature
BE	0,04	0,08	0,88
DE	0,13	0,14	0,73
ES	0,08	0,16	0,76
FI	0,11	0,13	0,76
FR	0,08	0,11	0,81
IT	0,10	0,13	0,77

The share of starting firms is the highest in Germany and rather low in Belgium whereas the share of young firms appears to be the highest in Spain. Asplund and Nocke (2006)

find that the share of young firms is higher in large markets or markets with high fixed production costs.

Table 13 reports the results of a decomposition analysis with incumbents split up into three age groups, following formula (2). The average, over years and industries, of the relative contribution of each component is reported. Appendix E shows the results by two-digit industry.

**Table 13:** Average (median) relative contribution to industry-level efficiency growth

	Belgium	Finland	France	Germany	Italy	Spain	Correlation Productivity growth
Within-firm growth	0.76	0.51	1.18	1.45	0.87	1.11	0.04
(Mature)	(0.89)	(1.01)	(1.15)	(1.05)	(1.30)	(1.28)	(-0.54)
Reallocation	-0.16	0.25	0.04	-0.31	0.04	-0.43	0.43
(Mature)	(0.08)	(0.02)	(-0.15)	(-0.03)	(-0.26)	(-0.35)	(0.63)
Within-firm growth	-3.33	-1.01	1.85	0.92	1.16	-3.25	0.51
(Start)	(0.45)	(0.76)	(0.95)	(1.08)	(1.39)	(-1.74)	(0.81)
Reallocation	0.09	-0.21	-0.08	0.02	0.06	1.94	-0.86
(Start)	(0.00)	(0.00)	(-0.01)	(0.04)	(-0.01)	(0.13)	(-0.84)
Within-firm growth	3.59	0.56	0.88	1.21	0.85	-10.32	0.92
(Young)	(0.99)	(0.69)	(1.30)	(0.89)	(1.38)	(-4.97)	(0.90)
Reallocation	0.08	0.21	-0.09	-0.04	-0.04	-0.08	0.09
(Young)	(-0.01)	(0.04)	(-0.01)	(-0.03)	(-0.04)	(-0.03)	(0.09)
Entry	-0.04	0.09	0.09	-0.03	0.05	0.02	-0.03
	(0.00)	(0.00)	(0.03)	(0.00)	(0.02)	(0.01)	(0.10)
Exit	0.00	0.04	0.02	0.01	0.01	0.02	-0.44
	(0.00)	(0.00)	(0.02)	(0.02)	(-0.01)	(-0.01)	(0.66)

Note: The table shows the average, over all industries and years, of the relative components of a decomposition in which incumbents are divided into three groups: starting (after entry but younger than 5 years); young (between 6 and 10 years old) and mature (more than 10 years old). To reduce the bias due to a small number of extreme values, the minimum and maximum observation for each country, are not considered in computing the average. As an alternative, the median of the relative components is reported in brackets.

The last column shows the cross-country correlation between the average (median) relative components and industry-level productivity growth.

The reallocation component for each age group of incumbents shows the extent to which market shares, within the entire group of incumbents, shift towards efficient firms in a specific age group of incumbents. The last column shows the cross-country correlation between the average relative contribution of a given component and average industry-level productivity growth. The simple average is substantially affected by a small number of “extreme” values. This may reflect the strong impact of a small group of young firms on industry dynamics, as mentioned before. As can be seen in Figure 9, in Belgium and Finland a small group of entrants, start-ups and young firms appears to be more efficient than the most efficient mature firms. Despite their small number, these highly efficient firms may have a strong impact on industry-level productivity growth. As can be seen in Appendix E, some large contributions of components appear in industries with a low number of firms, e.g. NACE 31 and NACE 36 in Belgium. Given the low number of firms the performance of individual firms will have a strong relative impact on industry performance. However, the efficiency estimates are less reliable for industries with a small number of firms. The “extreme” values may therefore also result from measurement issues. To reduce this potential bias we compute the average relative contribution of each component leaving out the minimum and maximum observation for each country. As an alternative robustness check we also report, in brackets, the median of all relative components. As in table 10, the contributions of incumbents dominate the impact of entry and exit but a substantial part is explained by starting and young firms. Productivity growth of starting firms contributes more to industry-level productivity growth than productivity growth of mature firms in France and Italy and its contribution is also substantial in Germany whereas it is negative in Belgium, Finland and Spain. Reallocation towards efficient starting firms has a strong positive impact on industry-level productivity growth in Spain. Except for Spain, the contribution of productivity growth of young firms is positive in all countries and especially important in Belgium. Reallocation of market shares (of all incumbents) towards efficient

young firms contributes positively to industry-level productivity growth in Belgium and Finland but, in contrast with reallocation between starting firms, the impact of reallocation towards young firms is negative in four out of the six EU countries. The negative reallocation component of starting firms in Finland is in line with the results reported by Hyytinen and Maliranta (2013) who find that a large share of young Finnish firms that witness strong growth have relatively low productivity. They also find that firm-level growth is the most important component of industry-level productivity growth and that the exit of young firms with low productivity contributes positively to industry-level performance. The positive entry component and the larger within component for young Finnish firms than for incumbents in Table 13 are in contrast with the results of Hyytinen and Maliranta (2013). This may be explained by the fact that they consider labor productivity whereas we consider metafrontier efficiency, which is closer to a TFP measure. Scarpetta et al. (2002) find that a decomposition of TFP provides different results than a decomposition of labor productivity. The reallocation component is more substantial when considering TFP and net entry strongly contributes to productivity growth in terms of TFP, explained by the entry of firms with high TFP. Comparing the results based on TFP to results based on labor productivity they tentatively conclude that mature incumbents appear to raise labor productivity by substituting capital for labor whereas new firms enter with the right mix of new technologies and labor, resulting in high TFP but not necessarily high labor productivity.

The results of the decomposition by two-digit industry, as reported in Appendix E, are generally in line with the relative contribution of the different components across all industries, e.g. the positive contribution of productivity growth of young firms in most industries. However, industry-specific effects are apparent. For example, the strong overall negative contribution of productivity growth of young firms in Spain is found in NACE 17; NACE 22, NACE 24 and NACE 25 but in NACE 26 (non-metallic mineral products) and NACE 28 (fabricated metal products, except machinery and equipment) the contribution of this component to industry-level productivity growth is actually highly positive.

The last column in Table 13 shows the strong positive cross-country correlation between the relative contribution of the productivity growth of starting and young firms and industry-level productivity growth of countries. The shift in market shares towards starting firms, which as mentioned before is especially strong in Spain, is negatively correlated with average efficiency growth. Rather than productivity growth of mature firms it appears to be reallocation towards the more efficient mature firms that explains country differences in average industry-level productivity growth. The averages in Table 13 and the median, reported in brackets, generally provide a similar pattern but also reveal substantial differences, with the sign of the relative contribution of some components even changing signs. The most robust finding is the strong link between the contribution of productivity growth of young firms and industry-level productivity growth.

Table 14 shows the average contribution of the different components (relative to industry-level productivity growth), computed by relating each relative component to the cross-country average for each year and industry.



**Table 14:** Average (median) contribution (relative to cross-country average)

	Belgium	Finland	France	Germany	Italy	Spain	Correlation Productivity growth
Within-firm growth	-0.19	0	-1.15	0.52	0.87	0.11	-0.39
(Mature)	(-0.04)	(-0.08)	(0.06)	(0.05)	(0.03)	(-0.02)	(0.33)
Reallocation	1.84	1.62	-0.38	0.11	-0.44	-2.53	0.66
(Mature)	(0.29)	(0.51)	(-0.53)	(-0.14)	(-0.04)	(-0.28)	(0.02)
Within-firm growth	-0.89	0.15	1.35	0.9	1.76	-2.85	0.71
(Start)	(0.43)	(0.12)	(0.77)	(0.77)	(0.91)	(-1.56)	(0.89)
Reallocation	0.15	-0.15	-0.08	0.16	-0.13	0.03	0.09
(Start)	(0.07)	(0.08)	(-0.46)	(0.32)	(-0.13)	(0.50)	(-0.73)
Within-firm growth	2.99	2.52	3.86	1.56	1.72	-12.54	0.93
(Young)	(1.10)	(0.96)	(1.01)	(0.99)	(1.05)	(-5.21)	(0.89)
Reallocation	5.51	4.02	-0.24	-7.1	-1.49	0.2	0.01
(Young)	(0.00)	(0.97)	(-0.32)	(-0.41)	(-0.23)	(-0.28)	(-0.06)
Entry	-0.53	-0.68	0.61	-1.07	0.9	0.24	-0.1
	(-0.58)	(0.30)	(0.13)	(-0.81)	(0.34)	(0.14)	(-0.36)
Exit	0.97	1.15	-1.16	0.42	-0.81	-1.31	0.33
	(0.51)	(0.33)	(0.11)	(0.25)	(-0.44)	(-0.15)	(0.45)

Note: The table shows the average, over all industries and years, of the relative components of a decomposition in which incumbents are divided into three age groups as defined in Table 11, relative to the cross-country average for that component. To reduce the bias due to a small number of extreme values, the minimum and maximum observation for each country, are not considered in computing the average. As an alternative, the median of the relative components is reported in brackets. The last column shows the cross-country correlation between the average (median) relative components and industry-level productivity growth.

A negative term for a given country in Table 14 does not necessarily imply a negative relative contribution of the component as it may indicate that the contribution is positive but less substantial in that country than the cross-country average for that industry in a given year. Table 14 may be more informative to explain cross-country differences in average productivity growth, as revealed by the correlations reported in the last column.

Efficiency growth of young firms now clearly dominates all other components, with the impact being positive in all countries except for Spain. The cross-country correlation of this component with average productivity growth is again positive and extremely high (0.93). The correlation of the productivity growth component of starting firms is also positive and substantially higher than in Table 13 whereas the correlation of the reallocation component of starting firms is no longer negative. The correlation of the productivity growth component of mature firms is negative whereas the higher positive correlation of the reallocation component for mature firms confirms the importance of reallocation of market shares towards more efficient mature incumbents.

Comparing the averages in Table 14 to the medians, reported in brackets, again reveals the robust positive link between productivity growth of young firms and industry-level productivity growth.

To assess the statistical significance of the impact of firm-level efficiency growth and reallocation, we regress annual industry-level efficiency growth for each individual industry and country on the relative contributions of the components reported in Table 13. To account for cross-country and cross-industry differences in efficiency growth and potential cyclical effects (see section 4.2.3) we include country, industry and year dummies in the regression. The estimates for the components are reported in Table 15. The only relative contribution of a component that appears to be linked to industry-level efficiency growth in a statistically significant way is the positive impact of efficiency growth of young firms, in line with the high correlation for this component in Tables 13 and 14. There are no statistically significant country effects and only the positive coefficient of the industry dummy for manufacture of electrical machinery and apparatus n.e.c. (NACE 31) is statistically significant. The coefficients of the year dummies are positive and significant for 2004 and 2005, reflecting a strong pro-cyclical effect for these years of high economic growth. The coefficient for 2008 and 2009 is negative but not statistically significant. This may be explained by some of the counter-cyclical effects that we find for 2009 in section 4.2.3. The fact that no country dummy is statistically significant may strike as somewhat surprising but seems to support the finding in the previous section that there are no clear indications

of convergence in efficiency levels between countries.

**Table 15:** Regression of industry-level efficiency growth on relative contributions

Dependent: industry-level productivity growth	Coefficient (-t-value)
Within-firm growth	
(Mature)	-0.0013 (-0.66)
Reallocation	
(Mature)	-0.0009 (-0.36)
Within-firm growth	
(Start)	-0.0001 (-0.22)
Reallocation	
(Start)	0.0005 (0.76)
Within-firm growth	
(Young)	0.0004 (1.95)*
Reallocation	
(Young)	-0.0035 (-0.50)
Entry	0.0040 (0.19)
Exit	0.0037 (0.57)
Adj. R-squared: 0.07	
F(28, 391): 2.14**	

Note: The table shows the results of a regression of annual industry-level productivity growth in each individual industry and country, on the relative contributions of the components, as reported in Table 13. Country, industry and year dummies are included in the regression but not reported for reasons of clarity. \*, \*\* denotes statistical significance at 5%, 1%.

The results reported in Tables 13 and 14 show that considering incumbents as a single group conflates diverging contributions to industry-level productivity growth, of different age groups. They are in line with Barba Navaretti et al. (2012) who, using data from the EFIGE survey on a sample of French, Italian and Spanish firms covering the period 2001-2008, find that controlling for country and industry effects as well as firm-specific characteristics (e.g., qualification of labor force and involvement in R&D activities), the

age of firms is a significant explanatory variable of firm-level growth. Fort et al. (2013) also stress the essential distinction between firm size and firm age. Whereas young firms are, by and large, small firms, in many industries small older firms are prevalent (See Appendix F for a discussion on the link between firm age and size). An analysis of employment dynamics in 17 OECD countries shows that young firms create a disproportionate number of jobs (OECD, 2013). Hyytinen and Maliranta (2013) pointed out that the positive impact of entry only comes with a lag. As entrants are, on average, less efficient than incumbents, the direct impact of entry on industry-level technical efficiency is generally negative. Only after market selection (exit of less efficient firms) and productivity growth due to learning and experience do start-ups contribute positively to industry performance.

Haltiwanger, Jarmin and Miranda (2013) find that the negative correlation between employment growth and size disappears when the age of firms is controlled for. They point out the importance of theoretical models as well as empirical analysis that focus on start-ups that accounts for the fact that the growth dynamics of start-ups and young firms differs from that of more mature firms.

Our results also seem to corroborate the view of, among others, Dunne et al. (1988); Wagner (1994); Bartelsman et al. (2004) and Bravo-Biosca (2010) that the growth of firms after entry is more important than entry rates.<sup>33</sup>

### **4.2.3 Business cycles and the Great Recession**

In his seminal contribution, Solow (1957) acknowledges that if the utilization rate of capital is not fully accounted for, measurement of productivity growth will be biased. This bias can explain the well-known pro-cyclical pattern of most TFP measures (e.g., Hall, 1991; Klette and Griliches, 1996; Basu et al., 2006; Tipper and Warmke, 2012; Planas et al., 2013). Basu et al. (2006) distinguish the cyclicity in aggregate TFP due to non-technological

---

<sup>33</sup>Conclusions on the effects of entry and exit based on AMADEUS are moreover less reliable due to problems to identify real entry and exit.

effects (e.g., differences in utilization of inputs over the business cycle) and due to actual improvements in technology. Whereas unobserved differences in utilization of capital and labor result in a pro-cyclical bias of TFP growth estimates, according to the authors the short-run impact of technological progress reduces factor utilization, which if not fully accounted for results in the underestimation of TFP growth. Technology improvements only appear to increase inputs, output and TFP with a delay of up to two years. Basu et al. (2006) argue that the pro-cyclical pattern found in most TFP estimates is explained by the pro-cyclical non-technology effects (especially factor utilization) which are substantial enough to outweigh the counter-cyclical impact of technological progress. Unobserved differences in the utilization of labor and capital over the business cycle will result in a pro-cyclical bias in firm-level productivity growth. In assessing the impact of business cycles on employment dynamics, Fort et al. (2013) find that young/small firms are more vulnerable to business cycle shocks than their more mature counterparts. They find that young (small) firms are more vulnerable to business cycle shocks than small mature firms which they explain by the limited reputation of young firms in product and credit markets. Young firms witness a sharper decline in sales in periods of credit market tightening. Economic slowdown reduces the positive difference in net job creation between young/small and large/mature firms. Businesses younger than 10 years account for 37% of the decline in net job creation in the US between 2006 and 2009, although they only account for 22% of employment. Mature/large firms are known to hoard labor to a far larger extent than young/small firms which are quicker to lay off workers during recessions and thereby account for a disproportionate part of the decline in job creation during recessions (Gertler and Gilchrist, 1994; Sharpe, 1994; Fort et al., 2013; Foster et al., 2013a). As changes in capacity utilization are not fully accounted for in the estimation of productivity this may explain why the pro-cyclical pattern of TFP estimates is more substantial for mature firms than for start-ups.

Other components of industry-level productivity growth are also known to be subject to business cycle effects. According to Caballero and Hammour (1994), the high rate of job destruction in recessions supports the view that recessions are periods of “cleansing” in

which mature firms with outdated technology and products are forced to exit as they can no longer produce profitably. In a similar vein, Solon et al. (1994) argue that, in recessions, firms will first lay off the less productive (skilled) workers. As a result, real wages (and productivity) may increase simply due to a composition effect.

The recent economic downturn, following the worldwide financial crisis in 2008 may, due to its severity and duration, differ from previous recessions in its impact on within-industry dynamics. Foster et al. (2013a) find that reallocation towards efficient establishments, which in normal times plays an important role in the US, slowed down substantially during the Great Recession (2007-2011) and the reallocation moreover enhanced productivity to a lesser extent than in previous recessions in the period 1981-2011. Petrosky-Nadeau (2013) finds that the strong and unusually counter-cyclical increase in aggregate TFP in the US following the financial crisis results more from job losses at surviving establishments (cleansing along the lines of Solon et al., 1994) than from job losses due to bankruptcy and exiting firms (cleansing along the lines of Caballero and Hammour, 1994). Lee and Mukoyama (2007) show that in the US, manufacturing plants that enter during booms are on average smaller and up to 20% less productive than plants that enter during recessions.<sup>34</sup> Differences between plants that exit during booms and plants that exit during recessions appear to be less substantial.

To assess the business cycle effect of the components of industry-level productivity growth we report, in Table 16, the difference between the relative contribution of firm-level growth, reallocation, entry and exit in 2009 and the average over the period 2003-2007.<sup>35</sup> Given the indications in previous studies of different business cycle effects according to age we consider the results of the decomposition in which incumbents are split into three age

---

<sup>34</sup>Clementi and Palazzo (2013) argue that a positive productivity shock increases the number of entrants but their average efficiency level will be lower. As a result output and TFP will be lower than without this selection mechanism. The higher entry rate has a permanent positive impact on long-run productivity as it increases the pool of young firms that can raise their efficiency and size over time.

<sup>35</sup>In 2009 all six considered EU countries witnessed substantial negative growth. In 2003 economic growth was low in Belgium, Germany, France and Italy but not in Spain and Finland.

groups.

The pro-cyclical pattern of TFP is reflected in the fact that firm-level efficiency growth is more negative in 2009 than in the period 2003-2007, at least for young and mature firms. For starting firms, the contribution of firm-level growth is actually more positive in 2009 in Belgium, Germany and Finland which may be explained, as in the US, by start-ups that lay off workers quicker than more mature firms. The decreased contribution of within-industry reallocation during the Great Recession, found by Foster et al. (2013a) appears to apply, in our data set of EU countries, to starting firms and less to older firms. Results indicate a substantial shift in market shares in 2009 towards more efficient mature firms, e.g. indications of a substantial “cleansing” effect of the Great Recession. The larger positive contribution of the entry component also corroborates the finding that entrants in the US are relatively more productive in periods of economic slowdown than during expansions, as shown by Lee and Mukoyama (2007) and Foster et al. (2013a). The larger positive contribution of the exit component in 2009 for all six countries indicates that the recent slowdown forced more low efficiency firms to exit than in the period of higher economic growth. This again seems to corroborate the argument of “cleansing” and is in line with results for recessions in the US except for the Great Recession when the positive contribution of exit diminished (Foster et al., 2013a: p. 22).

**Table 16:** Difference in relative contribution between 2009 and 2003-2007

	Belgium	Finland	France	Germany	Italy	Spain
Within-firm growth (Mature)	-0,04	-0,2	-1,09	-0,2	-0,06	-2,1
Reallocation (Mature)	0,38	0,51	0,38	0,1	0,33	1,94
Within-firm growth (Start)	5,87	1,52	-2,83	0,77	-6,46	-1,44
Reallocation (Start)	-0,08	-1,14	0,19	-0,02	-1,75	-0,08
Within-firm growth (Young)	-3,46	-0,92	-0,16	0,14	4,53	-4,21
Reallocation (Young)	-0,01	0,08	0,18	-0,09	0,09	0,15
Entry	0,02	0,02	0,38	0,05	-0,03	0,13
Exit	0,11	0,11	0,08	0,02	0,06	0,11

Note: The table shows the difference between the average relative contribution of different components of industry-level productivity growth between 2009 and the period 2003-2007.

The positive contribution of productivity growth of start-ups in 2009, probably explained by the lay-off of workers, reveals the more general trade-off that exists between employment growth and productivity growth as showed by Boulhol and Turner (2009) and Dew-Becker and Gordon (2012). The figures in Appendix F show the link between the annual growth rate in the number of employees and the annual productivity growth over the period 2002-2009. The negative link in all seven countries suggests that there is indeed a trade-off between employment and productivity. The link is also negative for all countries if we look at six-year period growth rates (levels in 2007 relative to levels in 2002).



## 5 Concluding remarks

In this paper, we analyze firm-level competitiveness in terms of productivity (technical efficiency), for seven EU15 countries. Existing firm-level empirical studies of TFP rely on parametric TFP approaches that relax exogeneity assumptions, but impose a priori a functional relationship between inputs and output, although economic theory hardly ever defines a specific functional form.

We contribute to this literature by advocating a semiparametric benchmarking alternative that directly deals with the potential function misspecification bias. No a priori assumptions are imposed on the functional form of the input-output relation. To deal with the noise that is present in any firm-level dataset, we relax the deterministic approach of the traditional nonparametric frontier estimations, by using a semiparametric stochastic frontier-based metafrontier methodology. From the country-specific sectoral frontiers, a sectoral stochastic metafrontier is estimated that envelops the country-specific frontiers and which constitutes as such the benchmark to assess firms' efficiency. The production frontiers are obtained in two steps: first, pre-withening the data from noise using local linear maximum likelihood estimation and second, estimation of the global frontier from free disposable hull. We determine the level of competitiveness by analyzing metafrontier efficiency and the technology gap and indicate the competitiveness dynamics by studying Hicks-Moorsteen metafrontier TFP change.

For the competitiveness analysis, we use firm-level information from the AMADEUS dataset of Bureau van Dijk in augmented form, i.e. compiling into one database the information provided in each issue of AMADEUS, keeping for each year within the time range the last available information. In this way, we keep the availability over time as consistent as possible: each firm is included in the database with the longest possible time series of data. To obtain reliable sector frontier estimates at the national level, we impose a lower bound on data availability of 50 observations by sector and year annually. Based on this criterion, we are able to analyze firm-level efficiency in 10 NACE 2-digit sectors for a set of

seven EU15 countries for the period 2002-2009. The resulting sample contains comparable production information for 620,342 observations of 140,595 firms.

Given firm heterogeneity, we use stochastic dominance tests of the country-specific cumulative distributions of metafrontier efficiency, the technology gap and productivity growth to characterize competitiveness. Summarizing a pattern that seems common to all the sectors considered, in general Belgium and Germany (followed by France) constitute the benchmark countries as regards metafrontier efficiency and technology gap, whereas Spain lags behind in terms of competitiveness both in terms of efficiency and technology. As regards TFP-growth, the cumulative distribution of any country seems neither to dominate nor to be dominated. Hence, while our results show wide and persistent differences in efficiency levels within the EU15, productivity growth seems rather homogeneous between countries. From this we can infer the absence of convergence in efficiency between EU countries. A further analysis of the role of firm size on the technology gap, shows that the technology gap is wider for smaller firms.

Analysis of firm-level productivity growth and market share dynamics provides some insight on industry dynamics that is beyond the scope of more aggregate data. If productivity levels of firms within the same industry differ, as micro-level data clearly bear out, industry-level productivity may change due to the reallocation of market shares (including entry and exit), even without any change in the technical efficiency of firms. Melitz and Polanec (2012) argue that previous decomposition analyses over-estimate the impact of entry and exit on industry-level productivity growth. Following their method, our decomposition using semiparametric estimates of technical efficiency for seven EU countries, confirms that firm-level productivity growth and reallocation between incumbents is the main driver of industry-level productivity. However, our analysis also shows the need to differentiate incumbents by age. It takes time for new firms to raise their technical efficiency. Firms are generally less efficient than existing competitors in the year of entry but their efficiency gradually increases with experience, at least for those entrants that survive. In Finland, firms younger than five years are on average more efficient than other (older) competitors.

In Belgium and Germany it takes more time for new firms to become efficient. In Italy and especially in Spain newly created firms seem unable, even within a period of ten years after entry, to catch up with older firms. In line with previous studies on firm dynamics, our results indicate that post-entry growth - more than entry and exit as such - explains cross-country differences in industry-level growth and warrant further examination into (institutional) factors that affect post-entry growth. Whereas productivity growth of starting and young firms is the main driver of industry-level productivity, for older firms reallocation towards more efficient incumbents is more important than further productivity growth, for which the potential is more limited than for younger competitors. If it takes time for new firms to raise their efficiency level, it apparently takes even more time for efficient firms to build a strong market position.

The impact of entry and exit appears to be rather limited although differences between countries in coverage of the firm-level data hamper proper identification of real entry and exit.

The importance of young firms is confirmed by a regression of industry-level productivity growth on the computed relative components. Controlling for country, industry and year effects the productivity growth of young firms is the only relative component for which the impact on industry-level productivity growth is statistically significant.

In 2009, the final year of the period that we consider, EU countries witnessed substantially negative growth. Previous empirical work provides evidence on business cycle effects in the components of industry-level productivity growth. Recent studies show that the slowdown after the financial crisis in 2008 may have been so severe and enduring as to have resulted in effects that differ from previous milder recessions. Comparing the relative contribution of the different components in 2009 to the average over the period 2003-2007 indicates the importance of age in assessing the business cycle effect. The well-known pro-cyclical effect due to differences in the utilization of capital and labor is found to have been substantial for mature firms whereas 2009 appears to have resulted in a positive impact on productivity growth of starting firms in Belgium, Finland and Germany. This result could be explained

by the fact that young (small) firms are less reluctant than mature firms to lay off (high-skilled) workers in recessions. There are indications that “cleansing” - a shift in market shares towards more efficient firms - is more prevalent for mature firms in recessions than for start-ups. The relative contribution of the entry component for 2009 is more positive than in the period 2003-2007, in line with evidence for the US that in recessions entrants are on average more efficient than entrants in periods of high economic growth. The higher positive contribution of the exit component also seems to corroborate the “cleansing” effect. Recessions appear to force low productivity firms to exit to a larger extent than in booms.

The results of the decomposition of industry-level productivity growth for seven EU countries over the period 2003-2009 show that growth of start-ups after entry is a more critical factor than the actual entry rate. Just as firm-level data clearly bear out that the notion of a representative firm is tenuous at best, it also appears to be important to consider the entire distribution of productivity growth of starting and young firms. Whereas starting firms have a high probability to be forced to exit in an early stage, a small share of surviving start-ups explains a disproportionate part of industry-level dynamics, in terms of employment as well as productivity growth. Existing studies hint at the crucial role that credit constraints and demand-side factors can play in hampering post-entry growth. The trade-off which - to some extent- appears to exist between employment and productivity growth complicates the formulation of a coherent policy as policies that aim at raising productivity may offset measures that seek to ensure the employability of low productivity workers. Martin and Scarpetta (2012) argue that reforms of stringent employment protection should be part of a comprehensive policy that also includes adequate support for the unemployed.

## References

Akerberg, D., Caves, K., Frazer, G., 2006. Structural identification of production functions, mimeo, UCLA Department of Economics.

- Agarwal, R., Gort, M., Aug. 1996. The evolution of markets and entry, exit and survival of firms. *Review of Economics and Statistics* 78 (3), 489–498.
- Aghion, P., Akcigit, U., Howitt, P., 2013. What do we learn from Schumpeterian growth theory? NBER Working Paper 18824.
- Aigner, D., Lovell, C., Schmidt, P., 1977. Formulation and estimation of stochastic frontier production function models. *Journal of Econometrics* 6, 21–37.
- Altomonte, C., 2010. Micro-founding Europe 2020: Firm-level evidence in four European Economies, Paper prepared for presentation at the XXII Villa Mondragone International Economic Seminar "Recovery after the Crisis: Perspectives and Policies", Rome June 22-23.
- Altomonte, C., Aquilante, T., Ottaviano, G., 2012. The triggers of competitiveness: The EFIGE cross-country report. *Bruegel Blueprint Series* 17 (738).
- Angeloni, C., Bernatti, N., 2012. Tfp analysis do-file: A first assessment, compnet Workshop WS2 Session, Frankfurt, 11 December 2012.
- Antras, P., Segura-Cayuela, R., Rodriguez, D., 2010. Firms in international trade, with an application to Spain, mimeo.
- Aragon, Y., Daouia, A., Thomas-Agnan, C., 2005. Nonparametric frontier estimation: A conditional quantile-based approach. *Econometric Theory* 21 (2), 358–389.
- Arnold, J., Nicoletti, G., Scarpetta, S., 2011. Does anti-competitive regulation matter for productivity? Evidence from European firms. *IZA Discussion paper series* (5511).
- Asplund, M., Nocke, V., Apr. 2006. Firm turnover in imperfectly competitive markets. *Review of Economic Studies* 73 (2), 295–327.
- Bahk, B. H., Gort, M., Aug. 1993. Decomposing learning by doing in new plants. *Journal of Political Economy* 101 (4), 561–583.

- Baily, M., Hulten, C., Campbell, D., 1992. Productivity dynamics in manufacturing plants. In: *Brookings Papers on Economic Activity: Microeconomics*. Brookings Institution Press, pp. 187–249.
- Barba Navaretti, G., Bugamelli, M., Schivardi, F., Altomonte, C., Horgos, D., Maggioni, D., 2011. The global operations of European firms - The second EFIGE policy report. Bruegel Blueprint Series.
- Barba Navaretti, G., Castellani, D., Pieri, F., 2012. The role of age in shaping firms' size dynamics: "learning" effects or willingness to grow? EFIGE Working Paper no. 60.
- Barnett, W., 1985. The minflex-Laurent translog flexible functional form. *Journal of Econometrics* 30, 33–34.
- Barnett, W., Lee, Y., Wolfe, M., 1985. The three-dimensional global properties of the minflex Laurent, generalized Leontief, and translog flexible functional forms. *Journal of Econometrics* 30, 3–31.
- Bartelsman, E., Doms, M., 2000. Understanding productivity: Lessons from longitudinal microdata. *Journal of Economic Literature* 38 (3), 569–594.
- Bartelsman, E., Haltiwanger, J., Scarpetta, S., 2004. Microeconomic evidence of creative destruction in industrial and developing countries. Policy Research Working Paper 3464, The World Bank.
- Bartelsman, E., Haltiwanger, J., Scarpetta, S., 2009. Measuring and analyzing cross-country differences in firm dynamics. In: Dunne, T., Bradford Jensen, J., Roberts, M. (Eds.), *Producer Dynamics: New Evidence from Micro Data*. National Bureau of Economic Research.
- Bartelsman, E., Wolf, Z., 2013. Forecasting aggregate productivity using information from firm-level data. *Review of Economics and Statistics* Forthcoming, forthcoming.

- Basu, S., Fernald, J. G., Kimball, M. S., Dec. 2006. Are technology improvements contractionary? *American Economic Review* 96 (5), 1418–1448.
- Battese, G., Rao, D., 2002. Technology gap, efficiency, and a stochastic metafrontier function. *International Journal of Business and Economics* 1, 87–93.
- Battese, G. E., Rao, D. S. P., O'Donnell, C. J., Jan. 2004. A metafrontier production function for estimation of technical efficiencies and technology gaps for firms operating under different technologies. *Journal of Productivity Analysis* 21 (1), 91–103.
- Bernard, A., Eaton, J., Jensen, J., Kortum, S., 2003. Plants and productivity in international trade. *American Economic Review* 93 (4), 1268–1290.
- Bernard, A. B., Redding, S. J., Schott, P. K., 2009. Products and productivity. *Scandinavian Journal of Economics* 111 (4), 681–709.
- Bjurek, H., 1996. The Malmquist total factor productivity index. *Scandinavian Journal of Economics* 98 (2), 303–313.
- Boulhol, H., Turner, L., 2009. Employment-productivity trade-off and labour composition. *Economics Department Working Papers No. 698, OECD*.
- Bravo Biosca, A., 2010. Growth dynamics: Exploring business growth and contraction in Europe and the US. Research report, NESTA.
- Caballero, R. J., Hammour, M. L., Dec. 1994. The cleansing effect of recessions. *American Economic Review* 84 (5), 1350–1368.
- Cabral, L. M. B., Apr. 1993. Experience advantages and entry dynamics. *Journal of Economic Theory* 59 (2), 403–416.
- Castany, L., López-Bazo, E., Moreno, R., 2007. Do innovation and human capital explain the productivity gap between small and large firms? IREA Working Papers, 200716, University of Barcelona, Research Institute of Applied Economics, revised Nov 2007.

- Caves, D. W., Christensen, L. R., Diewert, W. E., 1982. The economic-theory of index numbers and the measurement of input, output, and productivity. *Econometrica* 50 (6), 1393–1414.
- Caves, R. E., Dec. 1998. Industrial organization and new findings on the turnover and mobility of firms. *Journal of Economic Literature* 36 (4), 1947–1982.
- Cazals, C., Florens, J. P., Simar, L., Jan. 2002. Nonparametric frontier estimation: a robust approach. *Journal Of Econometrics* 106 (1), 1–25.
- Chen, K., Yang, H., 2011. A cross-country comparison of productivity growth using the generalised metafrontier Malmquist productivity index: with application to banking industries in Taiwan and China. *Journal of Productivity Analysis* 35, 197–212.
- Clementi, G., Palazzo, D., 2013. Entry, exit, firm dynamics, and aggregate fluctuations. NBER Working Paper 19217.
- CompNet Task Force, 2014. Micro-based evidence of EU competitiveness: The CompNet database. ECB Working Paper Series 1634.
- Dall’Olio, A., Iootty, M., Kanehira, N., Saliola, F., 2013. Productivity growth in Europe. Policy Research Working Paper 6425, World Bank.
- Davidson, R., Duclos, J. Y., 2012. Testing for restricted stochastic dominance. *Econometric Reviews* 32 (1), 84–125.
- De Loecker, J., Sep. 2011. Product differentiation, multiproduct firms, and estimating the impact of trade liberalization on productivity. *Econometrica* 79 (5), 1407–1451.
- Debreu, G., 1951. The coefficient of resource utilization. *Econometrica* 19, 273–292.
- Del Gatto, M., Di Liberto, A., Petraglia, C., Dec. 2011. Measuring productivity. *Journal of Economic Surveys* 25 (5), 952–1008.



- Dew-Becker, I., Gordon, R., 2012. The role of labor-market changes in the slowdown of European productivity growth. *Review of Economics and Institutions* 3 (2).
- Diewert, W., Fox, K., 2010. On measuring the contribution of entering and exiting firms to aggregate productivity growth. In: Diewert, W., Balk, B., Fixler, D., Fox, K., Nakamura, A. (Eds.), *Price and Productivity Measurement*. pp. 41–66.
- Dunne, T., Roberts, M. J., Samuelson, L., 1988. Patterns of firm entry and exit in united-states manufacturing-industries. *Rand Journal of Economics* 19 (4), 495–515.
- Epure, M., Kerstens, K., Prior, D., Dec. 2011. Technology-based total factor productivity and benchmarking: New proposals and an application. *Omega-international Journal of Management Science* 39 (6), 608–619.
- European Commission, 2013. *Industrial Performance Scoreboard and Member States' Competitiveness Performance and Implementation of EU Industrial Policy*. DG Enterprise and Industry.
- Fan, Y., Li, Q., Weersink, A., 1996. Semiparametric estimation of stochastic production frontier models. *Journal of Business and Economic Statistics* 14, 460–468.
- Farell, M., 1957. The measurement of productive efficiency. *Journal Of The Royal Statistical Society Series A-General* 120 (3), 253–290.
- Fort, T., Haltiwanger, J., Jarmin, R., Miranda, J., 2013. How firms respond to business cycles: The role of firm age and firm size. NBER Working Paper No. 19134.
- Foster, L., Grim, C., Haltiwanger, J., 2013a. Reallocation In The Great Recession: Cleansing or Not? Working Paper 13-42, Center for Economic Studies, U.S. Census Bureau.
- Foster, L., Haltiwanger, J., , Syverson, C., 2013b. The slow growth of new plants: Learning about demand?, mimeo.

- Foster, L., Haltiwanger, J., Krizan, C. J., 2001. Aggregate productivity growth. Lessons from microeconomic evidence. In: *New Developments in Productivity Analysis*. National Bureau of Economic Research, pp. 303–372.
- Foster, L., Haltiwanger, J., Syverson, C., Mar. 2008. Reallocation, firm turnover, and efficiency: Selection on productivity or profitability? *American Economic Review* 98 (1), 394–425.
- Färe, R., Grosskopf, S., Margaritis, D., 2008. Efficiency and productivity: Malmquist and more. In: *The Measurement of Productive Efficiency and Productivity Growth*. Oxford University Press: Oxford New York.
- Färe, R., Grosskopf, S., Norris, M., Zhang, Z., Mar. 1994. Productivity growth, technical progress, and efficiency change in industrialized countries. *American Economic Review* 84 (1), 66–83.
- Fried, H., Lovell, C., Schmidt, S., 2008. *The measurement of productive efficiency and productivity growth*. Oxford University Press, USA.
- Gertler, M., Gilchrist, S., 1994. Monetary policy, business cycles, and the behavior of small manufacturing firms. *The Quarterly Journal of Economics* 109 (2), 309–340.
- Griliches, Z., Regev, H., Jan. 1995. Firm productivity in israeli industry - 1979-1988. *Journal of Econometrics* 65 (1), 175–203.
- Hall, R., 1991. Invariance properties of Solow’s productivity residual. NBER Working Paper No. 3034.
- Haltiwanger, J., 1997. Measuring and analyzing aggregate fluctuations: the importance of building from microeconomic evidence. *Review* (May), Federal Reserve Bank of St. Louis, 55-78.
- Haltiwanger, J., Jarmin, R. S., Miranda, J., May 2013. Who creates jobs? small versus large versus young. *Review of Economics and Statistics* 95 (2), 347–361.

- Henderson, D. J., Kumbhakar, S. C., 2006. Public and private capital productivity puzzle: A nonparametric approach. *Southern Economic Journal* 73 (1), 219–232.
- Hopenhayn, H. A., Sep. 1992. Entry, exit, and firm dynamics in long-run equilibrium. *Econometrica* 60 (5), 1127–1150.
- Hulten, C., 2000. Total factor productivity: A short biography. NBER Working Paper (7471).
- Hyytinen, A., Maliranta, M., 2013. Firm lifecycles and evolution of industry productivity. *Research Policy* 42 (5), 1080–1098.
- Jensen, J. B., McGuckin, R. H., Stiroh, K. J., May 2001. The impact of vintage and survival on productivity: Evidence from cohorts of us manufacturing plants. *Review of Economics and Statistics* 83 (2), 323–332.
- Joanovic, B., 1982. Selection and the evolution of industry. *Econometrica* 50 (3), 649–670.
- Klette, T. J., Griliches, Z., Jul. 1996. The inconsistency of common scale estimators when output prices are unobserved and endogenous. *Journal of Applied Econometrics* 11 (4), 343–361.
- Krugman, P., Mar. 1994. Competitiveness - a dangerous obsession. *Foreign Affairs* 73 (2), 28–44.
- Kumbhakar, S., Tsionas, E., 2008. Scale and efficiency measurement using a semiparametric stochastic frontier model: Evidence from U.S. commercial banks. *Empirical Economics* 34, 585–602.
- Kumbhakar, S. C., Park, B. U., Simar, L., Tsionas, E. G., 2007. Nonparametric stochastic frontiers: A local maximum likelihood approach. *Journal of Econometrics* 137 (1), 1–27.
- Kuosmanen, T., Kortelainen, M., Aug. 2012. Stochastic non-smooth envelopment of data: semi-parametric frontier estimation subject to shape constraints. *Journal of Productivity Analysis* 38 (1), 11–28.

- Lee, Y., Mukoyama, T., 2007. Entry, exit, and plant-level dynamics over the business cycle. Federal Reserve Bank of Cleveland Working Paper 07-18.
- Levinsohn, J., Petrin, A., Apr. 2003. Estimating production functions using inputs to control for unobservables. *Review Of Economic Studies* 70 (2), 317–341.
- Martin, J., Scarpetta, S., 2012. Setting it right: Employment protection, labour reallocation and productivity. *De Economist* 160 (2), 89–116.
- Martin-Barroso, D., Nuñez, J., Turrion, J., Velázquez, F., 2009. The European Map of Job Flows,. MICRO-DYN Working Paper 11/11.
- Martins-Filho, C., Yao, F., 2013. Semiparametric stochastic frontier estimation via profile likelihood. *Econometric Reviews* forthcoming.
- Mayer, T., Ottaviano, G., 2008. The happy few: The internationalisation of european firms. *Intereconomics* 43 (3), 135–148.
- Meeusen, W., van Den Broeck, J., 1977. Efficiency estimation from Cobb-Douglas production functions with composed error. *International Economic Review*, 435–444.
- Melitz, M., Polanec, S., 2012. Dynamic Olley-Pakes productivity decomposition with entry and exit. NBER Working Paper No. 18182.
- Melitz, M., Trefler, D., 2012. Gains from trade when firms matter. *Journal of Economic Perspectives* 26 (2), 91–118.
- Merlevede, B., De Zwaan, M., Lenaerts, K., Purice, V., 2014. Firms in Europe - Building an augmented Amadeus database. mimeo, Ghent University.
- MICRO-DYN, 2007. Comparative study on entry and exit behaviour of firms, form populations and market structures. Deliverable 13.
- O'Donnell, C., 2012. An aggregate quantity framework for measuring and decomposing productivity change. *Journal of Productivity Analysis* DOI: 10.1007/s11123-012-0275-1.

- O'Donnell, C., Rao, D., Battese, G., 2008. Metafrontier frameworks for the study of firm-level efficiencies and technology ratios. *Empirical Economics* 34, 231–255.
- OECD, 2013. OECD Science, Technology and Industry Scoreboard 2013: Innovation for Growth. Paris.
- OECD, 2013. Supporting investment in knowledge capital, growth and innovation.
- Oh, D. H., Lee, J. D., Feb. 2010. A metafrontier approach for measuring malmquist productivity index. *Empirical Economics* 38 (1), 47–64.
- Olley, G. S., Pakes, A., Nov. 1996. The dynamics of productivity in the telecommunications equipment industry. *Econometrica* 64 (6), 1263–1297.
- Pakes, A., Ericson, R., Mar. 1998. Empirical implications of alternative models of firm dynamics. *Journal of Economic Theory* 79 (1), 1–45.
- Park, B., Simar, L., Zelenyuk, V., 2010. Local maximum likelihood techniques with categorical data. Centre for Efficiency and Productivity Analysis WP14.
- Park, B. U., Simar, L., Zelenyuk, V., 2008. Local likelihood estimation of truncated regression and its partial derivatives: Theory and application. *Journal of Econometrics* 146 (1), 185–198.
- Petrosky-Nadeau, N., May 2013. Tfp during a credit crunch. *Journal of Economic Theory* 148 (3), 1150–1178.
- Planas, C., Roeger, W., Rossi, A., Mar. 2013. The information content of capacity utilization for detrending total factor productivity. *Journal of Economic Dynamics & Control* 37 (3), 577–590.
- Porter, M., 1990. *The competitive advantage of nations*. The MacMillan Press Ltd.

- Scarpetta, S., Hemmings, P., Tressel, T., Woo, J., 2002. The role of policy and institutions for productivity and firm dynamics: Evidence from micro and industry data. OECD Economics Department Working Paper 329.
- Serra, T., Goodwin, B., 2009. The efficiency of Spanish arable crop organic farms, a local maximum likelihood approach. *Journal of Productivity Analysis* 31, 113–124.
- Sharpe, S. A., Sep. 1994. Financial market imperfections, firm leverage, and the cyclicity of employment. *American Economic Review* 84 (4), 1060–1074.
- Simar, L., 2007. How to improve the performances of DEA/FDH estimators in the presence of noise? *Journal of Productivity Analysis* 28 (3), 183–201.
- Simar, L., Zelenyuk, V., Aug. 2011. Stochastic FDH/DEA estimators for frontier analysis. *Journal of Productivity Analysis* 36 (1), 1–20.
- Smith, M., 2008. Stochastic frontier models with dependent error components. *Econometrics Journal* 11 (1), 172–192.
- Solon, G., Barsky, R., Parker, J. A., Feb. 1994. Measuring the cyclicity of real wages - how important is composition bias. *Quarterly Journal of Economics* 109 (1), 1–25.
- Solow, R. M., 1957. Technical change and the aggregate production function. *Review of Economics and Statistics* 39 (3), 312–320.
- Sondermann, D., 2012. Productivity in the euro area: any evidence of convergence? Working Paper Series 1431, European Central Bank.
- Syverson, C., 2011. What determines productivity? *Journal of Economic Literature* 49 (2), 326–365.
- Tibshirani, R., Hastie, T., 1987. Local likelihood estimation. *Journal of the American Statistical Association* 82, 559–567.

- Tipper, A., Warmke, N., 2012. Adjusting productivity statistics for variable capacity utilisation: Working harder or hardly working. *Statistics New Zealand Working Paper No 12-02*.
- Vainiomäki, J., 1999. Technology and skill-upgrading: Results from linked worker-plant data for finnish manufacturing. In: Haltiwanger, J., Spletzer, J., Theeuwes, J., Troske, K. (Eds.), *The Creation and Analysis of Employer-Employee Matched Data, Contributions to Economic Analysis*. Elsevier Science, pp. 115–145.
- Van Beveren, I., Feb. 2012. Total factor productivity estimation: A practical review. *Journal of Economic Surveys* 26 (1), 98–128.
- Van Biesebroeck, J., Sep. 2007. Robustness of productivity estimates. *Journal of Industrial Economics* 55 (3), 529–569.
- Wagner, J., Jun. 1994. The post-entry performance of new small firms in german manufacturing-industries. *Journal of Industrial Economics* 42 (2), 141–154.
- Yatchew, A., 1998. Nonparametric regression techniques in economics. *Journal of Economic Literature* 36, 669–721.

## Appendix A. Competitiveness indicators per sector

*NACE 15: Manufacture of food products and beverages*

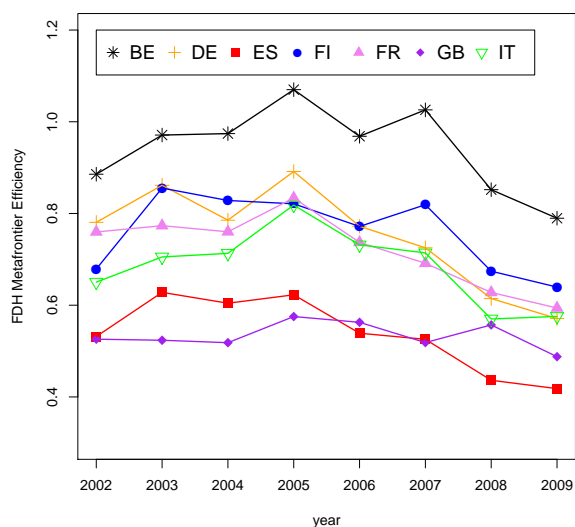

	BE	DE	ES	FI	FR	GB	IT
BE	0	0	0	0	0	0	0
DE	7	0	0	2	0	0	0
ES	8	7	0	6	8	2	2
FI	4	0	0	0	0	0	0
FR	5	0	0	0	0	0	0
GB	8	3	0	5	7	0	0
IT	8	1	0	6	5	0	0

**Figure A.1:** Median metafrontier efficiency

**Table A.1:** Stochastic Dominance

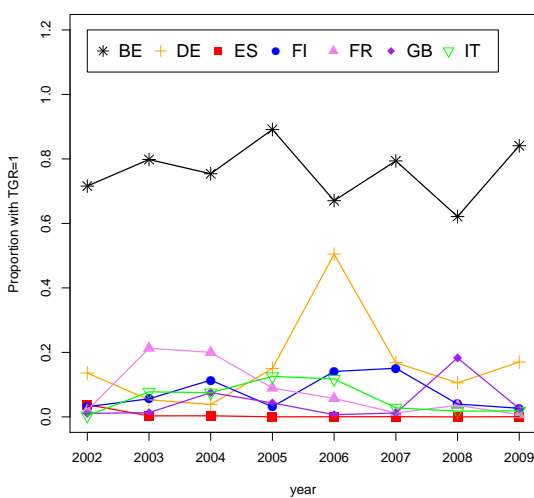
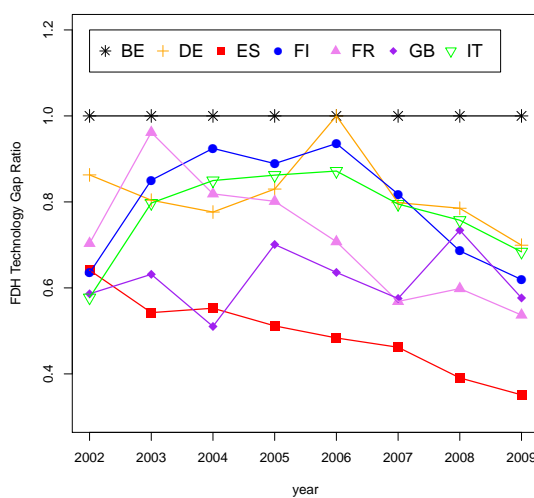

**Figure A.2:** Technology Gap Ratio, weighted median (left) and the proportion of firms with TGR=1 (right)



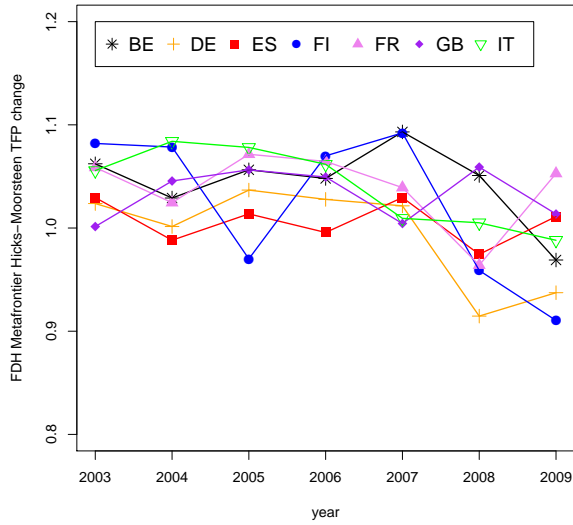

Figure A.3: Median MHM TFP change

	BE	DE	ES	FI	FR	GB	IT
BE	0	0	0	1	0	0	0
DE	0	0	0	1	2	0	0
ES	1	0	0	1	1	1	1
FI	1	0	0	0	1	1	1
FR	0	0	0	1	0	0	0
GB	0	0	0	1	2	0	0
IT	1	0	0	0	1	0	0

Table A.2: Stochastic Dominance

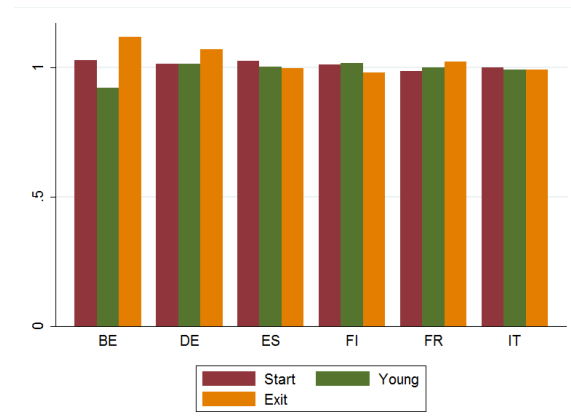
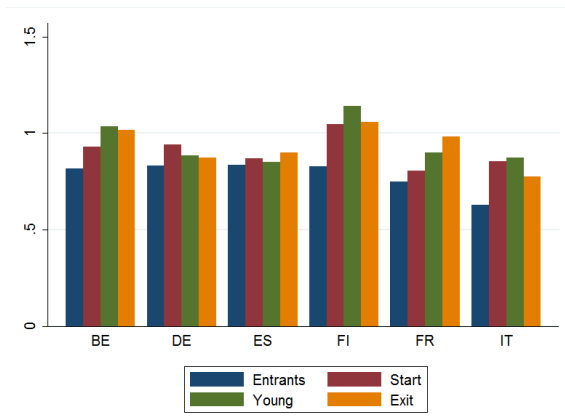

Figure A.4: Intra-industry variation in Metafrontier Efficiency (left) and Metafrontier Hicks-Moorsteen TFP change (right) in comparison to old companies

NACE 17: Manufacture of textiles

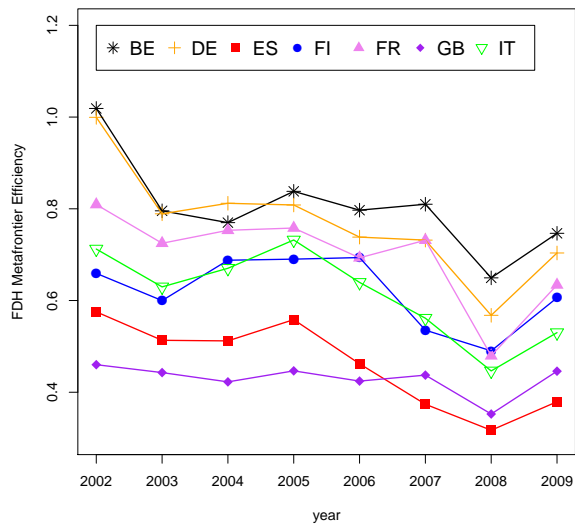

Figure A.5: Median metafrontier efficiency

	BE	DE	ES	FI	FR	GB	IT
BE	0	0	0	0	0	0	0
DE	0	0	0	0	0	0	0
ES	5	5	0	2	6	1	1
FI	1	0	0	0	0	0	0
FR	1	1	0	0	0	0	0
GB	6	8	2	5	8	0	0
IT	6	3	0	0	3	0	0

Table A.3: Stochastic Dominance

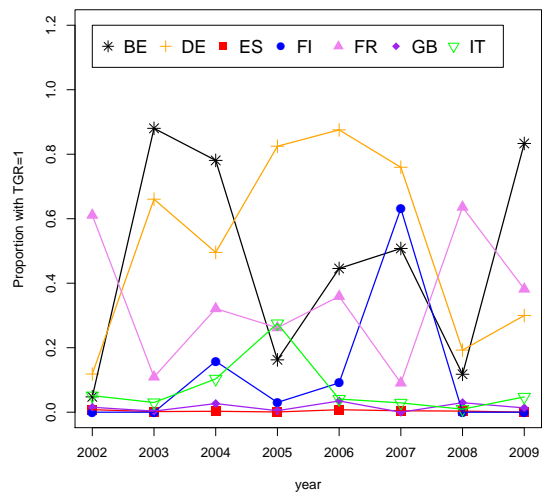
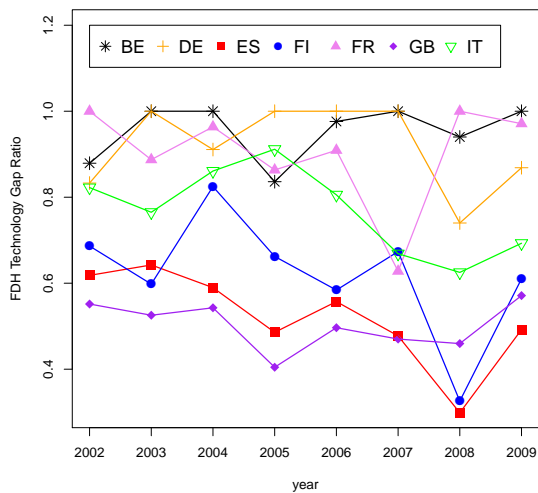

Figure A.6: Technology Gap Ratio, weighted median (left) and the proportion of firms with TGR=1 (right)

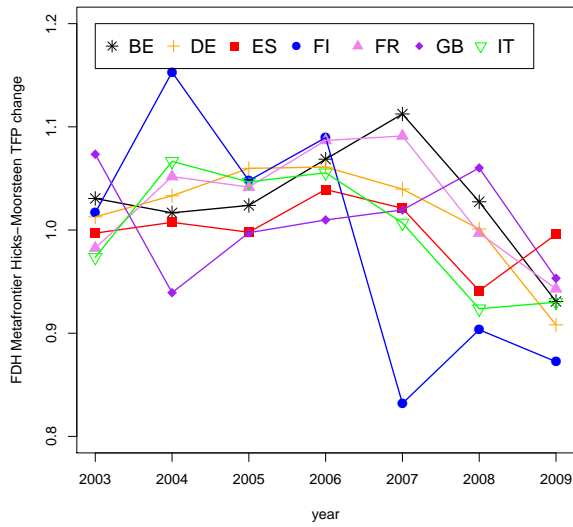

Figure A.7: Median MHM TFP change

	BE	DE	ES	FI	FR	GB	IT
BE	0	0	0	0	0	0	0
DE	0	0	0	0	0	0	0
ES	0	0	0	0	0	0	0
FI	0	0	0	0	0	0	0
FR	0	0	0	0	0	0	0
GB	1	0	0	0	0	0	1
IT	0	0	0	0	1	1	0

Table A.4: Stochastic Dominance

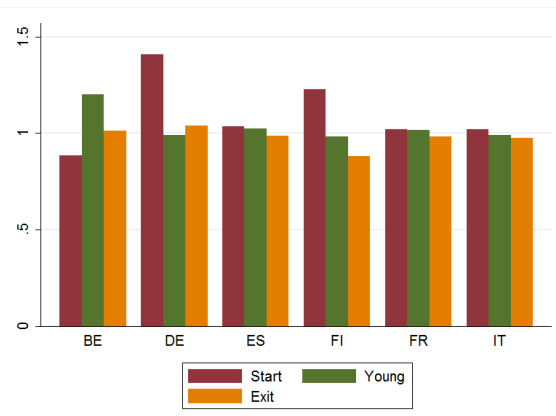
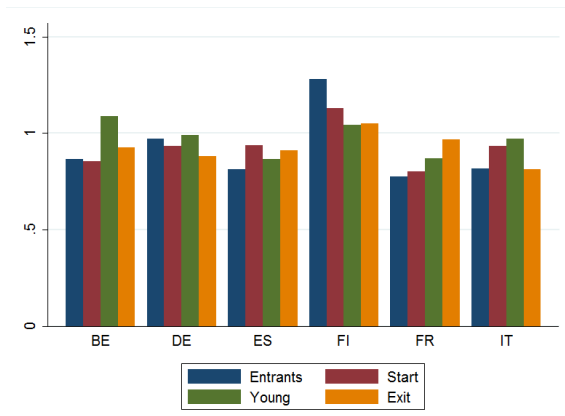

Figure A.8: Intra-industry variation in Metafrontier Efficiency (left) and Metafrontier Hicks-Moorsteen TFP change (right) in comparison to old companies

NACE 22: Publishing, printing and reproduction of recorded media

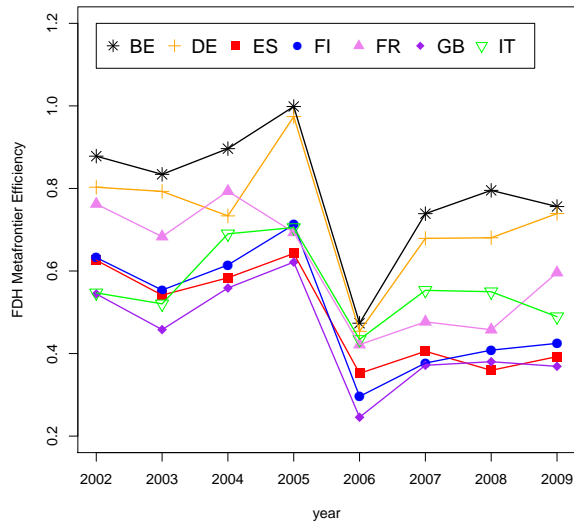

Figure A.9: Median metafrontier efficiency

	BE	DE	ES	FI	FR	GB	IT
BE	0	0	0	0	0	0	0
DE	3	0	0	0	0	0	0
ES	4	3	0	1	6	1	1
FI	6	5	0	0	3	0	0
FR	1	3	0	0	0	0	0
GB	2	4	1	0	4	0	0
IT	2	1	0	0	3	0	0

Table A.5: Stochastic Dominance

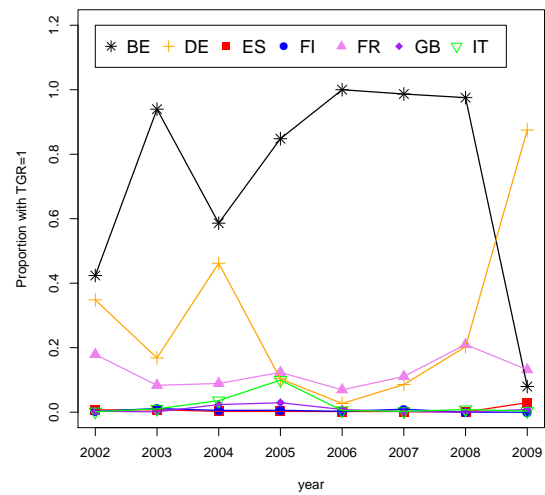
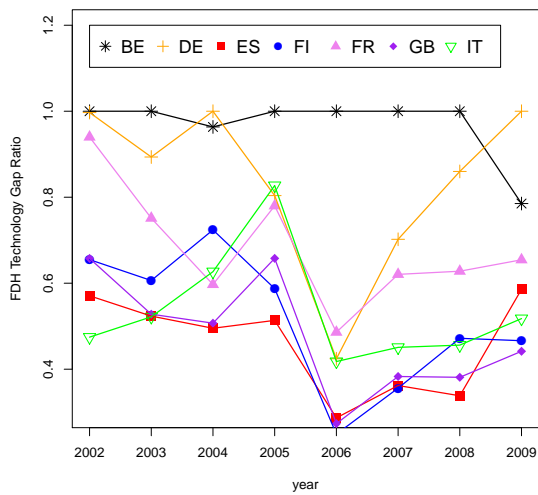

Figure A.10: Technology Gap Ratio, weighted median (left) and the proportion of firms with TGR=1 (right)

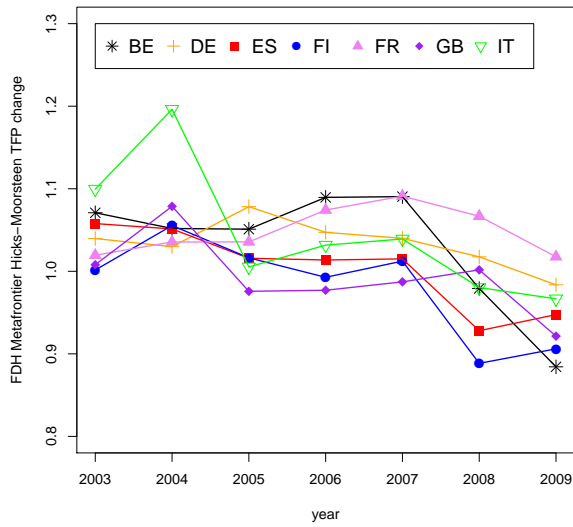

Figure A.11: Median MHM TFP change

	BE	DE	ES	FI	FR	GB	IT
BE	0	1	0	0	1	0	0
DE	0	0	0	0	1	0	0
ES	1	1	0	0	2	1	1
FI	2	0	0	0	1	0	0
FR	0	1	1	0	0	0	0
GB	2	2	2	0	0	0	0
IT	0	0	0	0	2	0	0

Table A.6: Stochastic Dominance

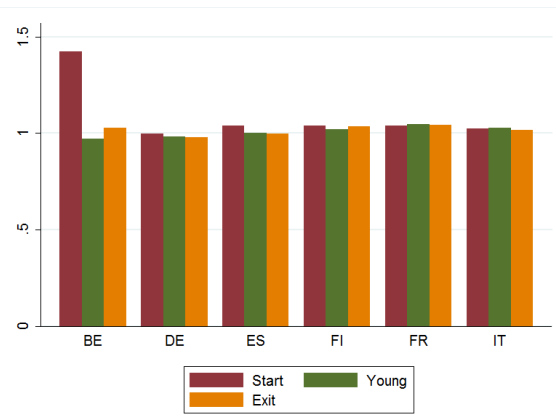
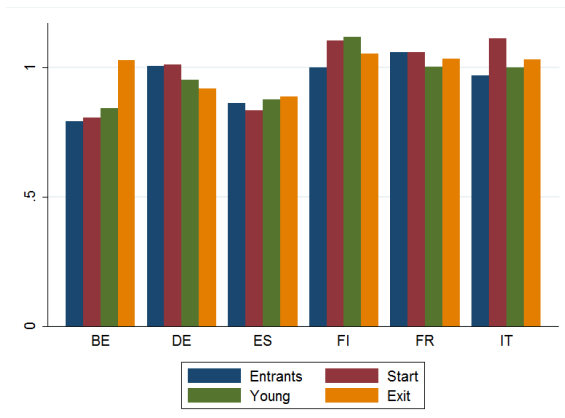
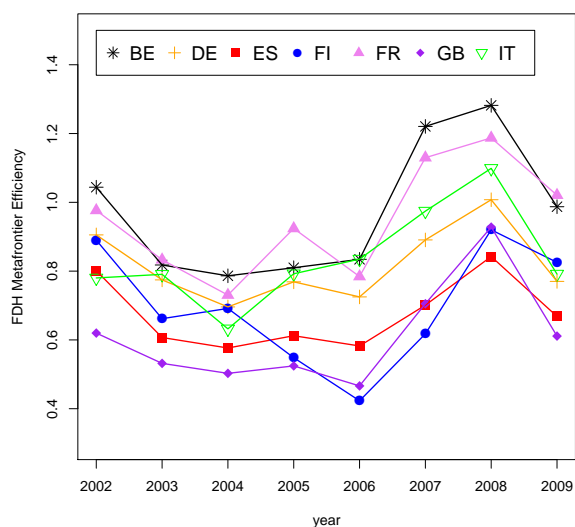

Figure A.12: Intra-industry variation in Metafrontier Efficiency (left) and Metafrontier Hicks-Moorsteen TFP change (right) in comparison to old companies

NACE 24: Manufacture of chemicals and chemical products



	BE	DE	ES	FI	FR	GB	IT
BE	0	0	0	0	0	0	0
DE	3	0	0	0	0	0	0
ES	7	3	0	0	7	0	0
FI	3	3	0	0	3	0	0
FR	0	0	0	0	0	0	0
GB	6	5	2	1	7	0	0
IT	2	0	0	0	2	0	0

Figure A.13: Median metafrontier efficiency

Table A.7: Stochastic Dominance

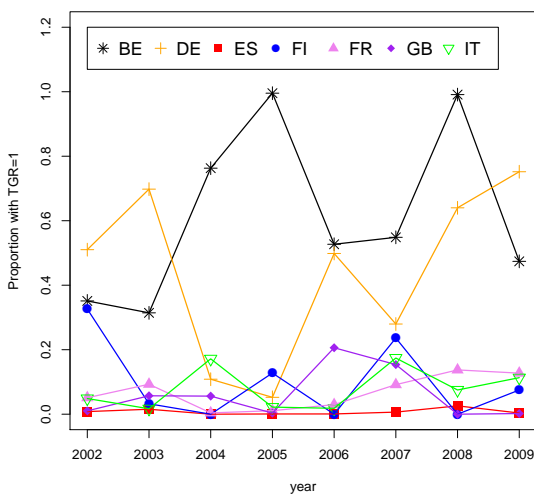
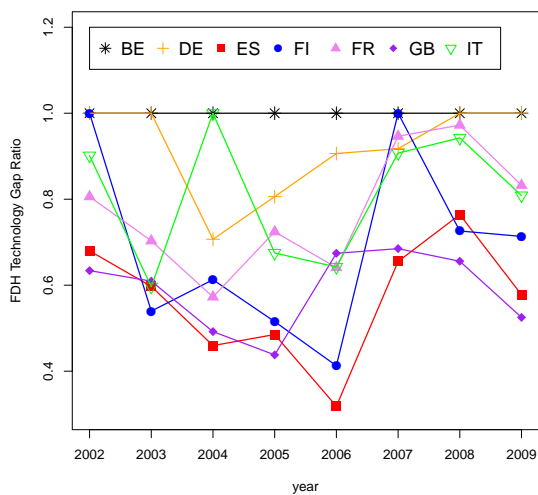

Figure A.14: Technology Gap Ratio, weighted median (left) and the proportion of firms with TGR=1 (right)

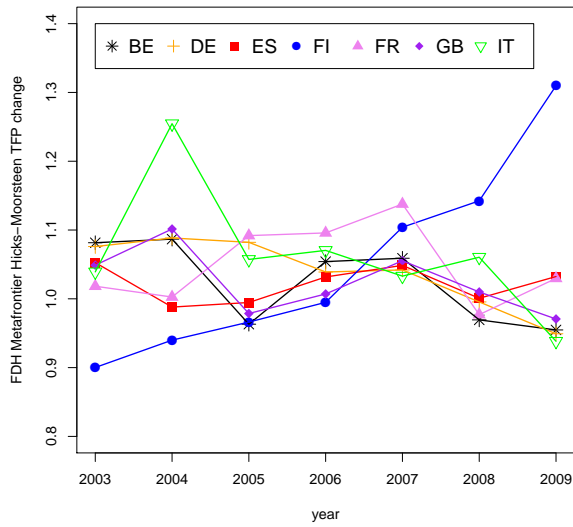

Figure A.15: Median MHM TFP change

	BE	DE	ES	FI	FR	GB	IT
BE	0	0	0	0	1	0	0
DE	0	0	0	0	1	0	0
ES	1	2	0	0	2	1	1
FI	0	1	1	0	1	2	2
FR	1	1	0	0	0	1	1
GB	0	0	0	1	1	0	0
IT	0	0	1	1	1	0	0

Table A.8: Stochastic Dominance

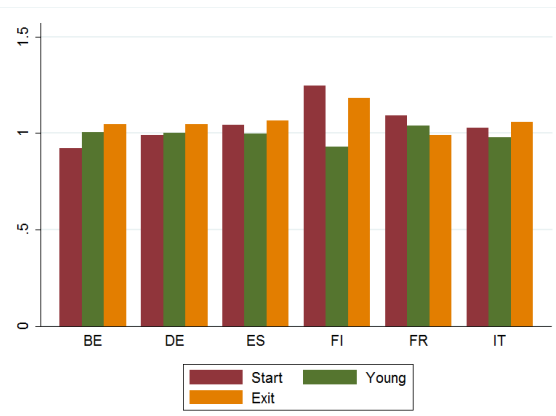
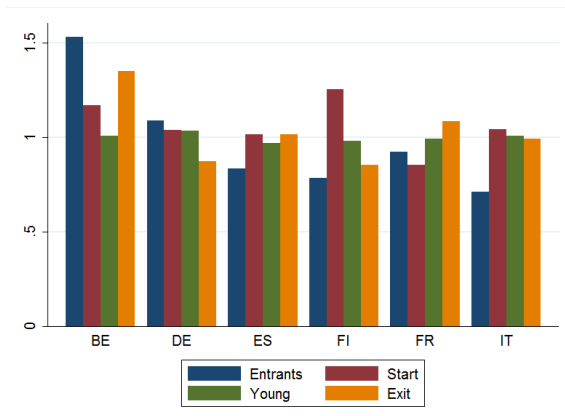

Figure A.16: Intra-industry variation in Metafrontier Efficiency (left) and Metafrontier Hicks-Moorsteen TFP change (right) in comparison to old companies

NACE 25: Manufacture of rubber and plastic products

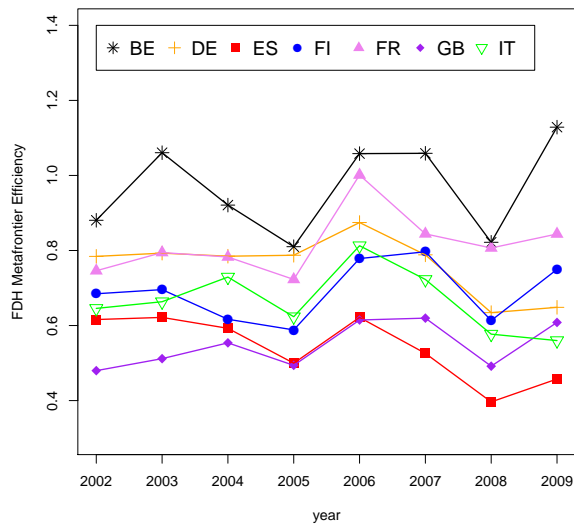

Figure A.17: Median metafrontier efficiency

	BE	DE	ES	FI	FR	GB	IT
BE	0	0	0	0	0	0	0
DE	5	0	0	0	3	0	0
ES	6	5	0	2	5	3	3
FI	6	1	0	0	7	0	0
FR	3	0	0	0	0	0	0
GB	8	7	2	2	8	0	1
IT	7	3	0	0	5	1	0

Table A.9: Stochastic Dominance

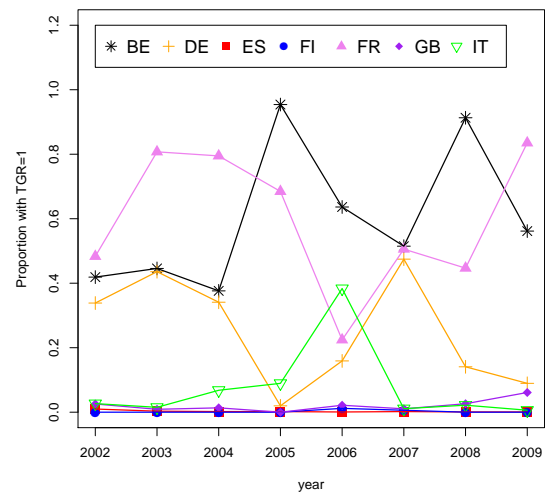
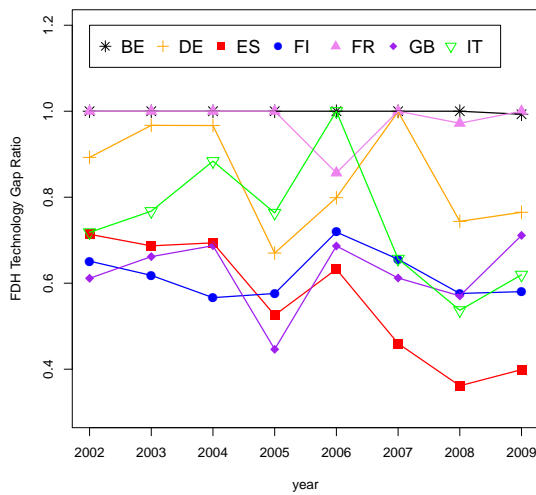

Figure A.18: Technology Gap Ratio, weighted median (left) and the proportion of firms with TGR=1 (right)



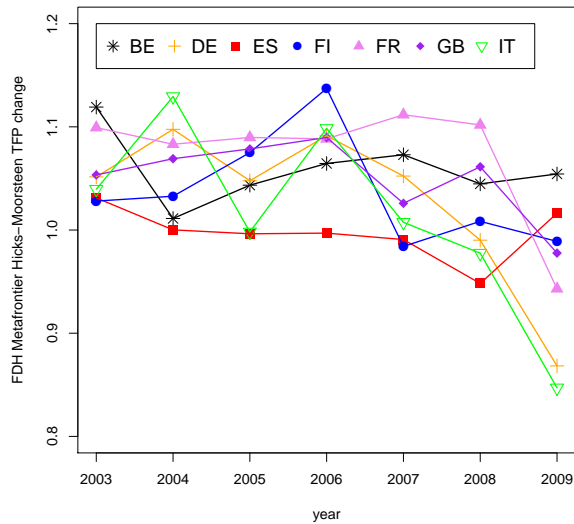

Figure A.19: Median MHM TFP change

	BE	DE	ES	FI	FR	GB	IT
BE	0	0	0	0	0	0	0
DE	1	0	1	1	1	1	1
ES	2	0	0	1	2	3	3
FI	2	0	0	0	0	0	0
FR	0	0	0	0	0	0	0
GB	1	0	0	0	1	0	2
IT	2	0	1	2	3	2	0

Table A.10: Stochastic Dominance

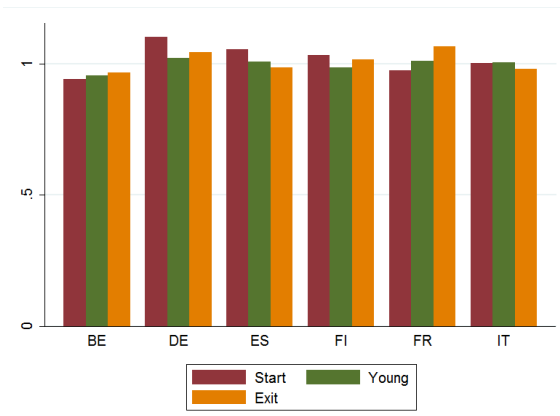
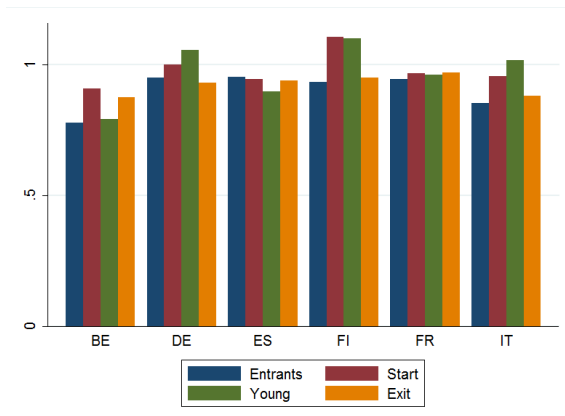
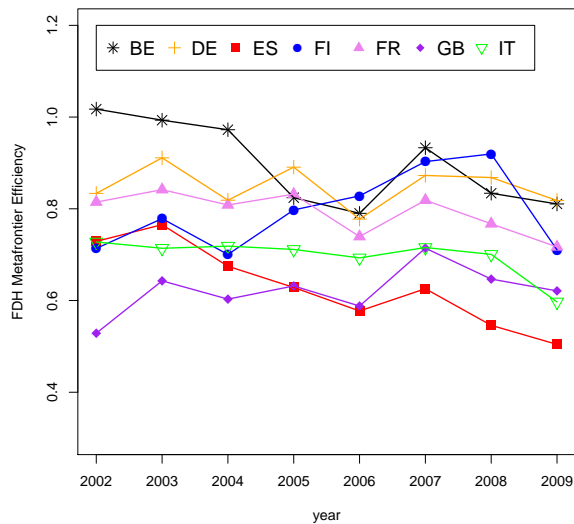

Figure A.20: Intra-industry variation in Metafrontier Efficiency (left) and Metafrontier Hicks-Moorsteen TFP change (right) in comparison to old companies

NACE 26: Manufacture of other non-metallic mineral products



	BE	DE	ES	FI	FR	GB	IT
BE	0	0	0	0	0	0	0
DE	3	0	0	0	0	0	0
ES	8	2	0	4	5	3	3
FI	2	0	0	0	0	0	0
FR	4	2	0	1	0	0	0
GB	7	4	1	5	3	0	1
IT	7	5	0	5	5	1	0

Figure A.21: Median metafrontier efficiency

Table A.11: Stochastic Dominance

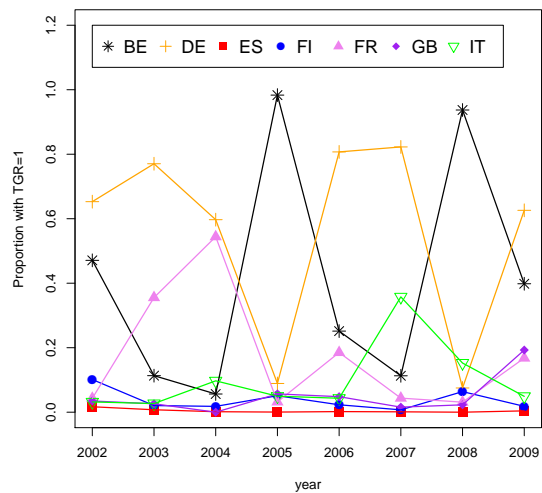
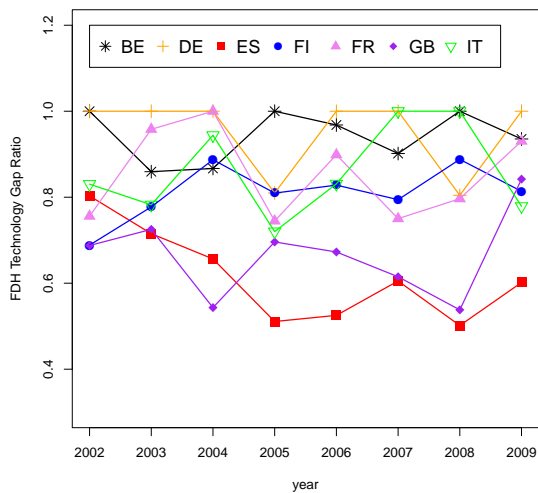

Figure A.22: Technology Gap Ratio, weighted median (left) and the proportion of firms with TGR=1 (right)

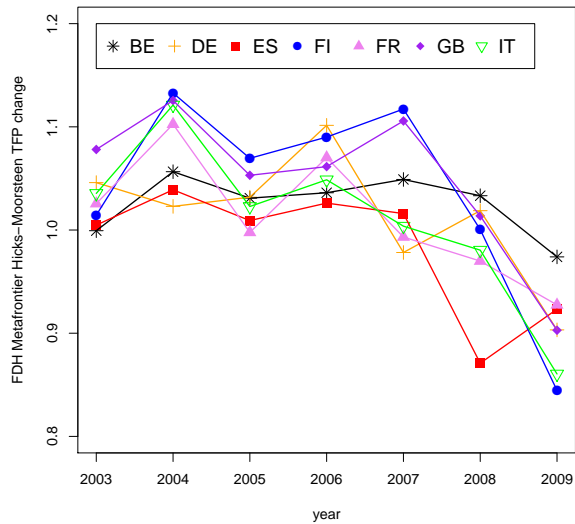

Figure A.23: Median MHM TFP change

	BE	DE	ES	FI	FR	GB	IT
BE	0	0	0	1	0	2	2
DE	0	0	0	0	1	1	1
ES	1	0	0	3	1	2	2
FI	1	0	0	0	0	0	0
FR	0	0	0	1	0	3	3
GB	0	0	0	0	0	0	2
IT	0	0	0	1	0	2	0

Table A.12: Stochastic Dominance

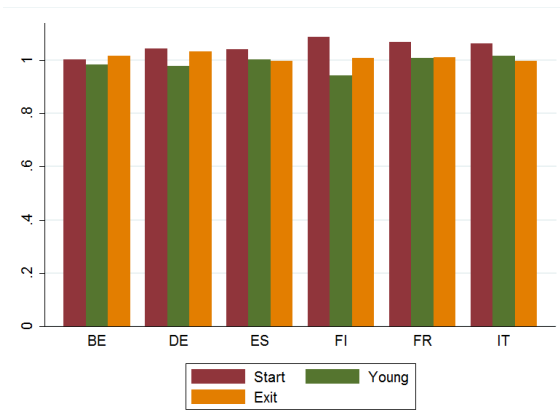
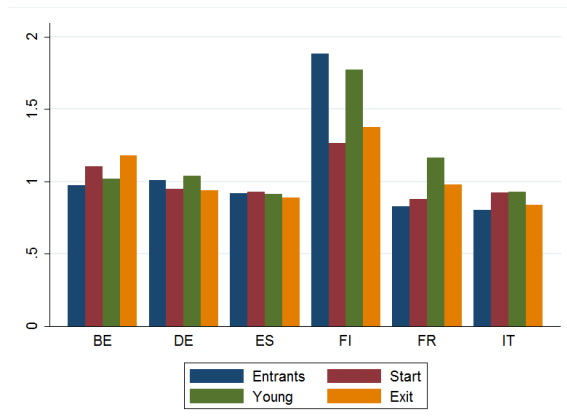
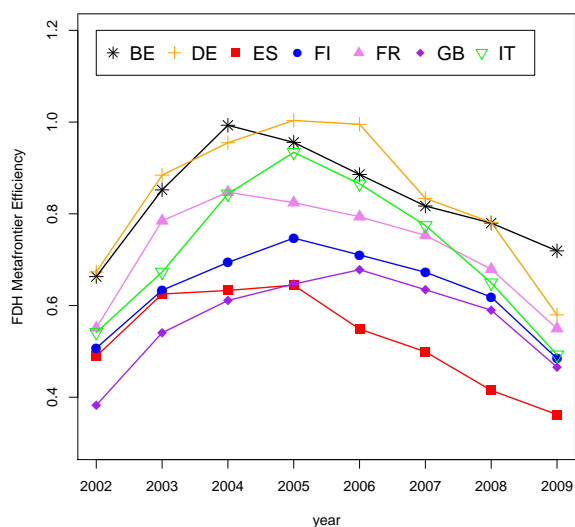

Figure A.24: Intra-industry variation in Metafrontier Efficiency (left) and Metafrontier Hicks-Moorsteen TFP change (right) in comparison to old companies

NACE 28: Manufacture of fabricated metal products, except machinery and equipment



	BE	DE	ES	FI	FR	GB	IT
BE	0	0	0	0	0	0	0
DE	2	0	0	0	0	0	0
ES	8	8	0	4	8	4	4
FI	8	8	0	0	7	0	0
FR	8	5	0	0	0	0	0
GB	8	6	1	2	5	0	0
IT	3	1	0	0	1	0	0

Figure A.25: Median metafrontier efficiency

Table A.13: Stochastic Dominance

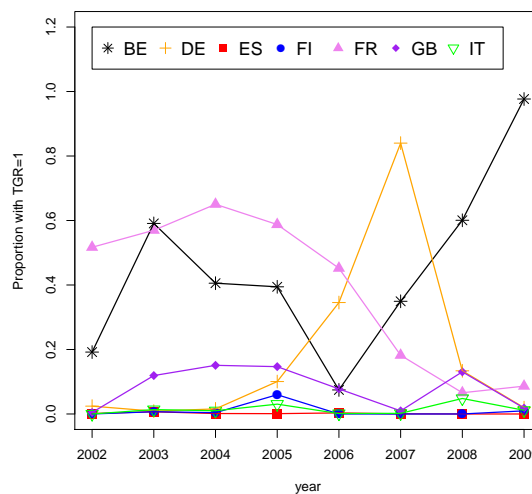
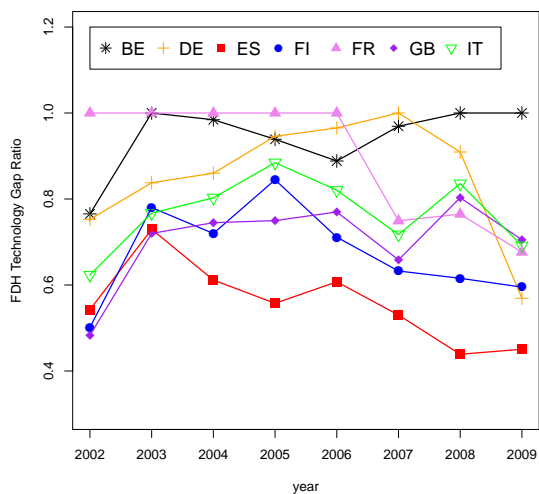

Figure A.26: Technology Gap Ratio, weighted median (left) and the proportion of firms with TGR=1 (right)

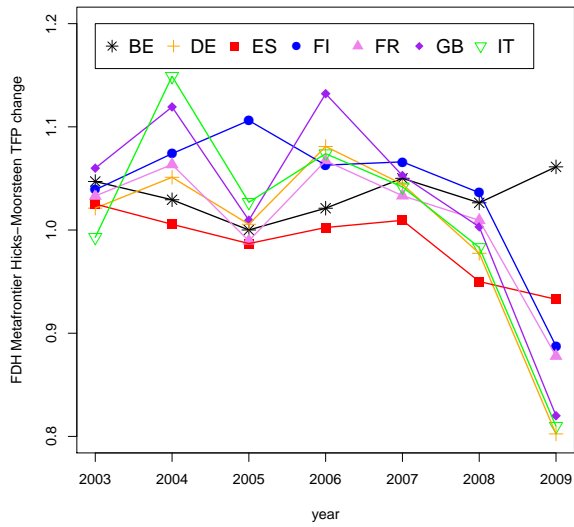

Figure A.27: Median MHM TFP change

	BE	DE	ES	FI	FR	GB	IT
BE	0	0	0	1	0	0	0
DE	1	0	1	1	1	1	1
ES	2	0	0	3	1	3	3
FI	1	0	1	0	0	0	0
FR	0	0	0	1	0	0	0
GB	1	0	0	1	0	0	0
IT	1	0	1	2	0	0	0

Table A.14: Stochastic Dominance

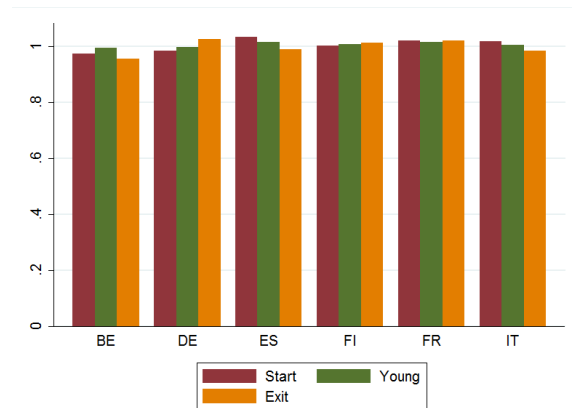
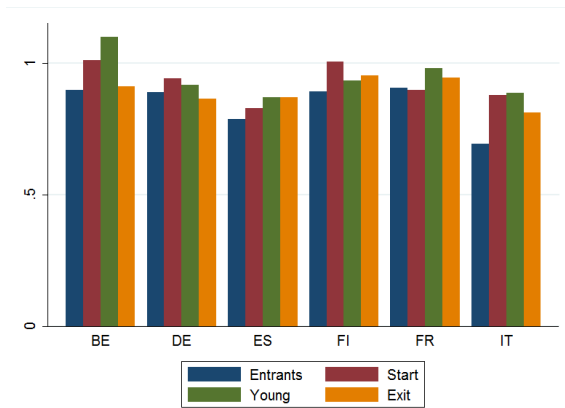
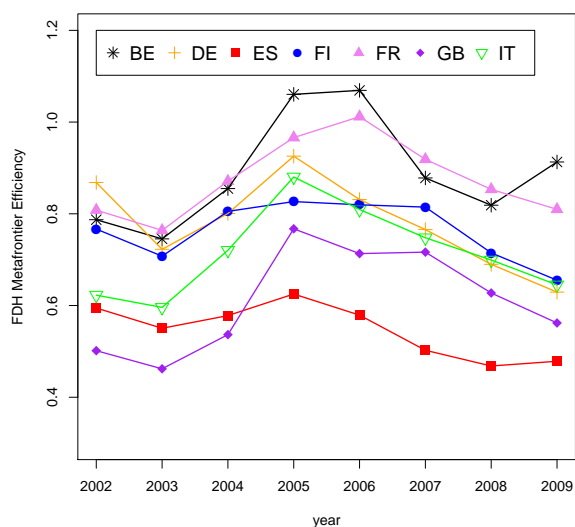

Figure A.28: Intra-industry variation in Metafrontier Efficiency (left) and Metafrontier Hicks-Moorsteen TFP change (right) in comparison to old companies

NACE 29: Manufacture of machinery and equipment n.e.c.



	BE	DE	ES	FI	FR	GB	IT
BE	0	1	0	0	0	0	0
DE	5	0	0	0	3	0	0
ES	7	8	0	6	8	4	4
FI	4	0	0	0	4	0	0
FR	0	0	0	0	0	0	0
GB	6	3	1	3	5	0	0
IT	5	3	0	1	6	0	0

Figure A.29: Median metafrontier efficiency

Table A.15: Stochastic Dominance

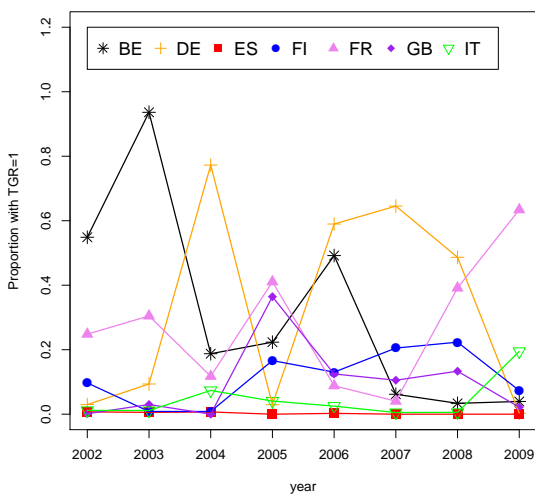
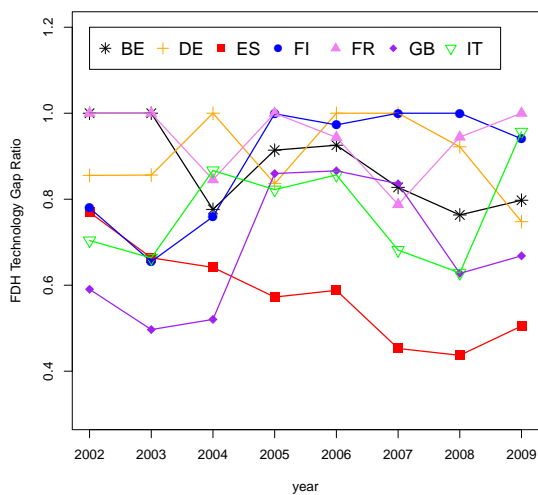

Figure A.30: Technology Gap Ratio, weighted median (left) and the proportion of firms with TGR=1 (right)

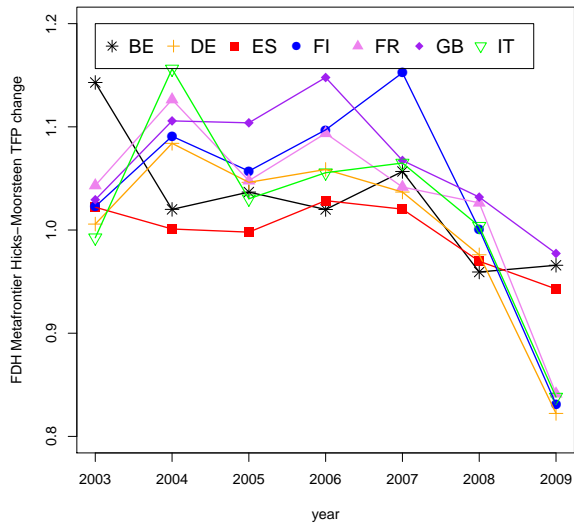

Figure A.31: Median MHM TFP change

	BE	DE	ES	FI	FR	GB	IT
BE	0	0	0	1	0	0	0
DE	2	0	1	1	1	2	2
ES	1	0	0	2	1	2	2
FI	0	0	0	0	0	1	1
FR	2	0	1	1	0	1	1
GB	0	0	0	0	0	0	1
IT	2	0	1	1	0	1	0

Table A.16: Stochastic Dominance

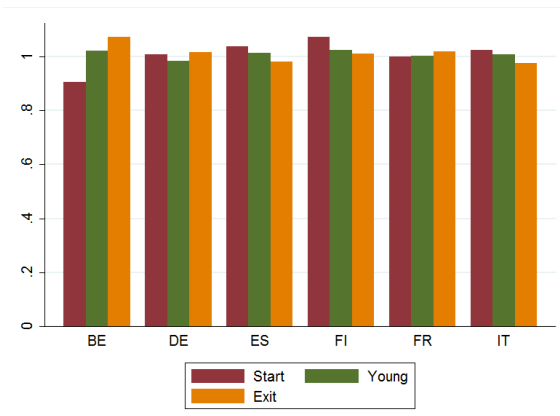
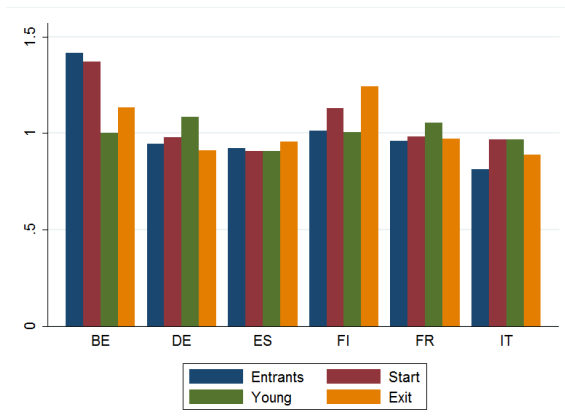
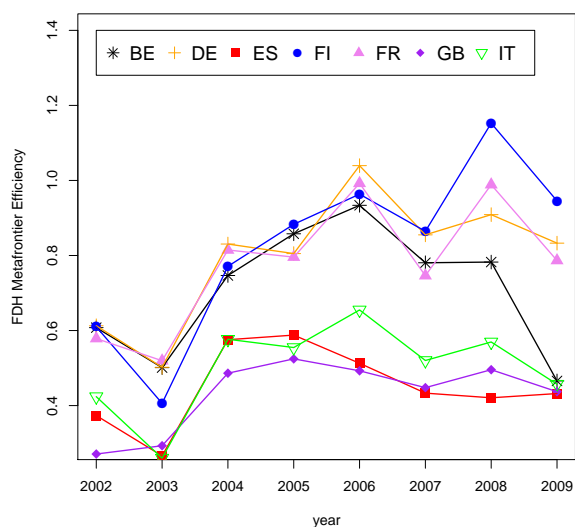

Figure A.32: Intra-industry variation in Metafrontier Efficiency (left) and Metafrontier Hicks-Moorsteen TFP change (right) in comparison to old companies

NACE 31: Manufacture of electrical machinery and apparatus n.e.c.



	BE	DE	ES	FI	FR	GB	IT
BE	0	1	0	2	1	0	0
DE	0	0	0	1	0	0	0
ES	4	5	0	6	6	0	0
FI	1	0	0	0	0	0	0
FR	0	0	0	1	0	0	0
GB	4	7	1	7	7	0	0
IT	3	4	0	6	6	0	0

Figure A.33: Median metafrontier efficiency

Table A.17: Stochastic Dominance

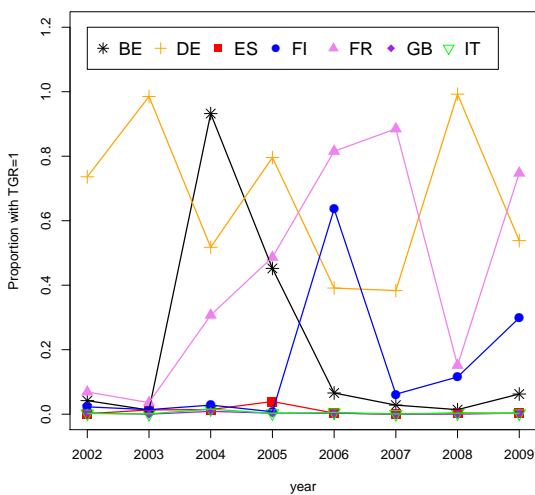
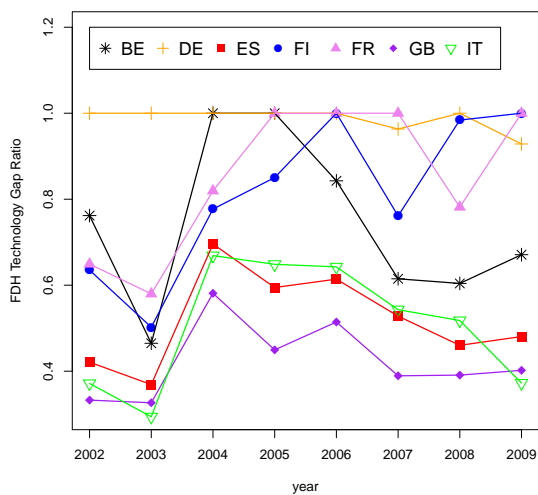

Figure A.34: Technology Gap Ratio, weighted median (left) and the proportion of firms with TGR=1 (right)



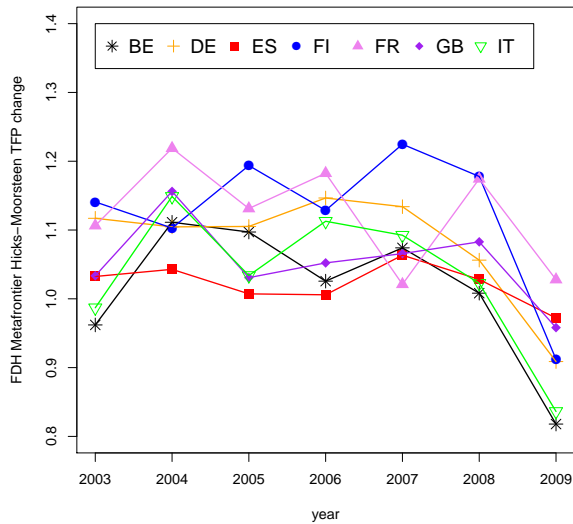

Figure A.35: Median MHM TFP change

	BE	DE	ES	FI	FR	GB	IT
BE	0	0	0	1	1	0	0
DE	0	0	0	0	0	0	0
ES	1	3	0	1	1	0	0
FI	0	0	0	0	1	0	0
FR	0	1	0	0	0	0	0
GB	1	0	0	0	0	0	2
IT	1	1	0	0	0	2	0

Table A.18: Stochastic Dominance

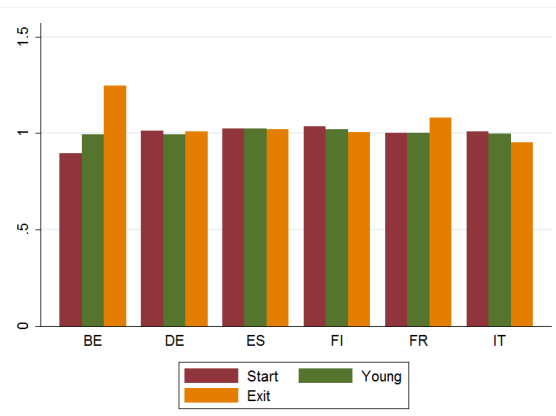
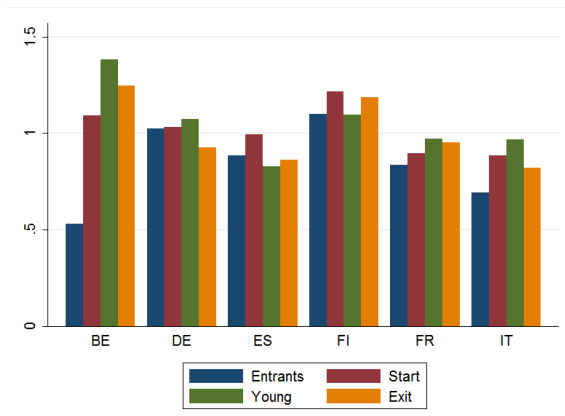

Figure A.36: Intra-industry variation in Metafrontier Efficiency (left) and Metafrontier Hicks-Moorsteen TFP change (right) in comparison to old companies

NACE 36: Manufacture of furniture; manufacturing n.e.c.

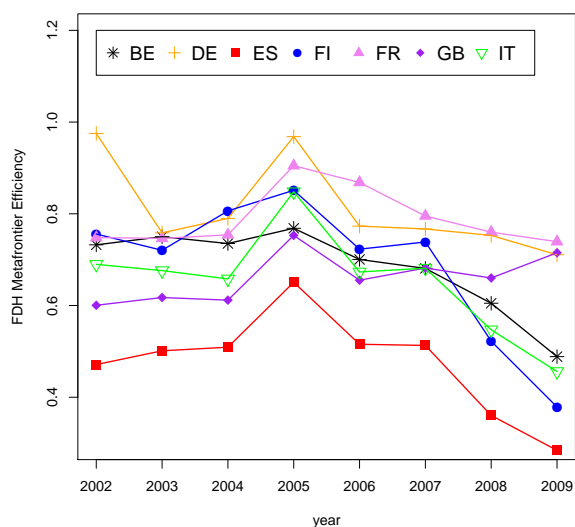

Figure A.37: Median metafrontier efficiency

	BE	DE	ES	FI	FR	GB	IT
BE	0	1	0	0	0	0	0
DE	0	0	0	0	0	0	0
ES	2	7	0	8	7	8	8
FI	1	2	0	0	3	2	2
FR	0	1	0	0	0	0	0
GB	0	2	0	2	2	0	2
IT	0	1	0	1	3	2	0

Table A.19: Stochastic Dominance

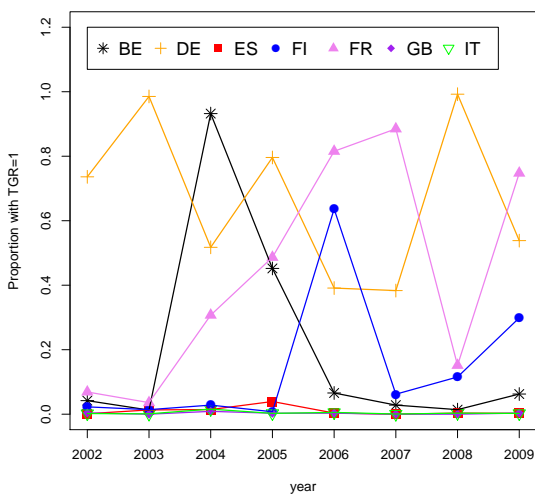
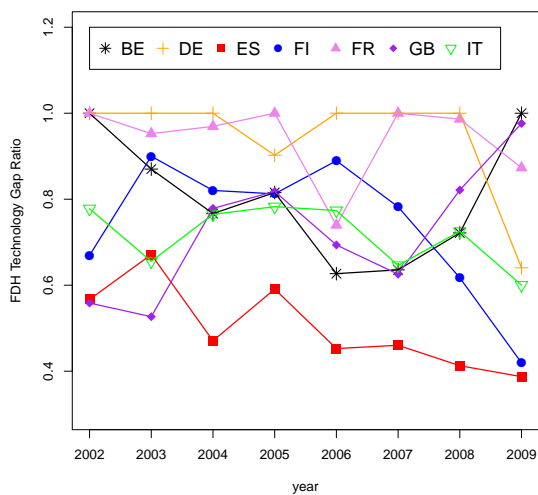

Figure A.38: Technology Gap Ratio, weighted median (left) and the proportion of firms with TGR=1 (right)

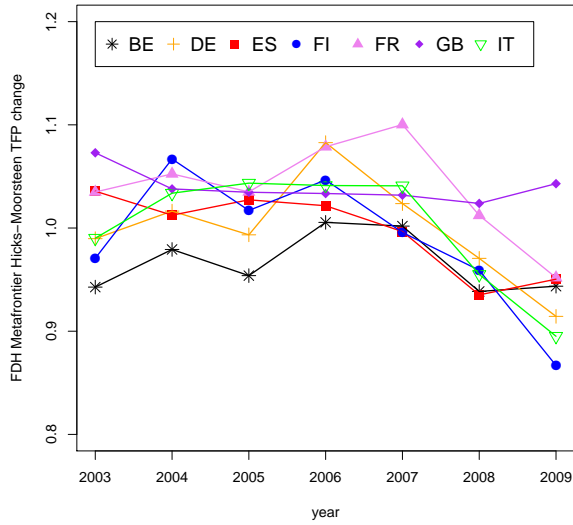

Figure A.39: Median MHM TFP change

	BE	DE	ES	FI	FR	GB	IT
BE	0	1	1	0	1	2	2
DE	0	0	0	0	1	1	1
ES	0	1	0	0	0	1	1
FI	1	1	1	0	2	2	2
FR	0	0	0	0	0	0	0
GB	0	0	0	0	1	0	2
IT	0	0	1	0	0	2	0

Table A.20: Stochastic Dominance

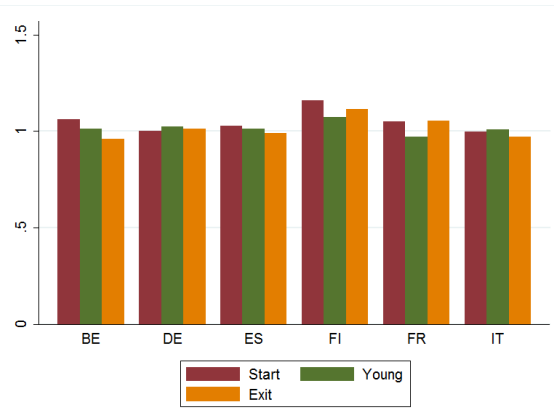
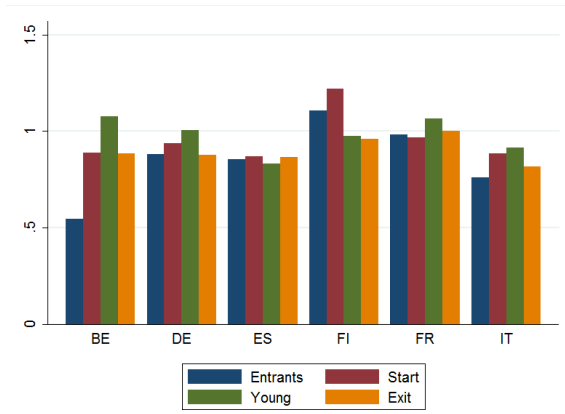
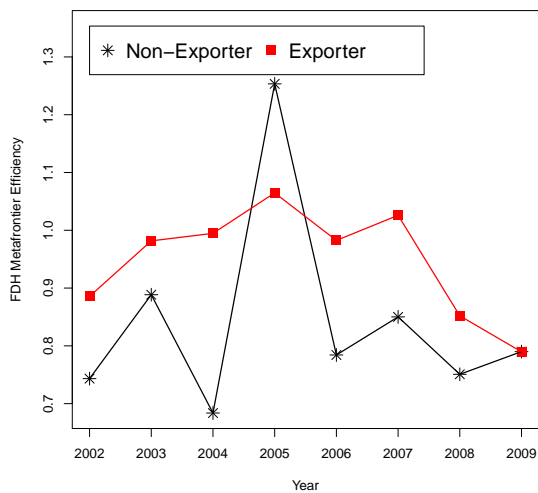

Figure A.40: Intra-industry variation in Metafrontier Efficiency (left) and Metafrontier Hicks-Moorsteen TFP change (right) in comparison to old companies

## Appendix B. Export status and competitiveness

**Figure B.41:** Manufacture of food products and beverages (NACE 15)



(a) ME

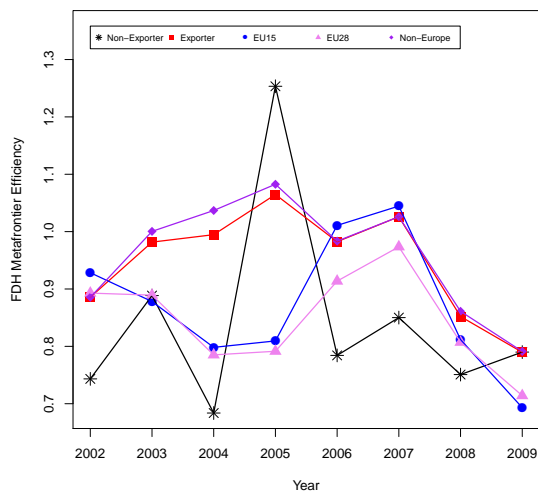

(b) ME

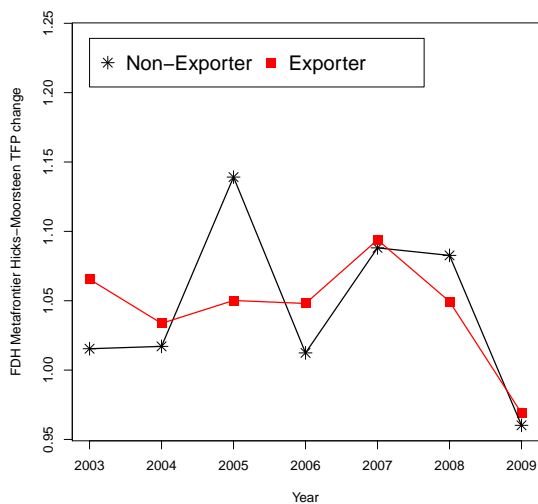

(c) MHM

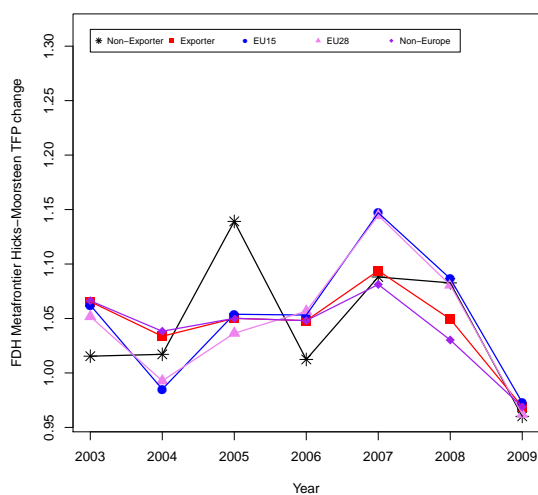

(d) MHM

**Figure B.42:** Manufacture of textiles (NACE 17)

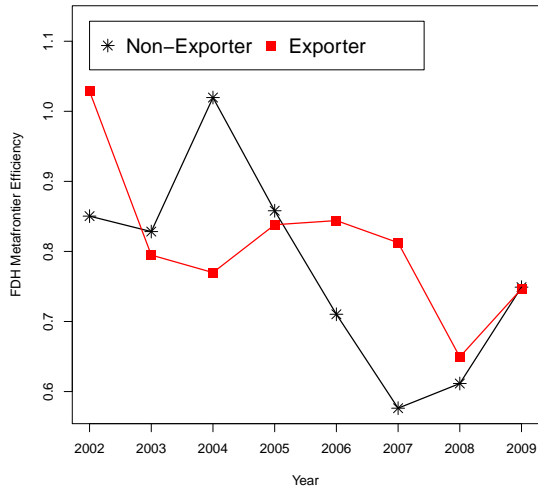

(a) ME

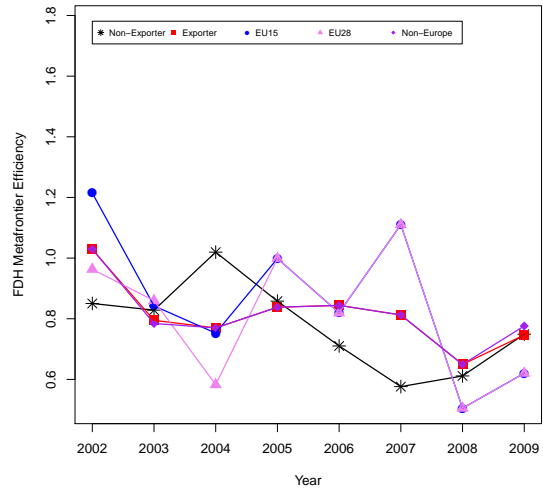

(b) ME

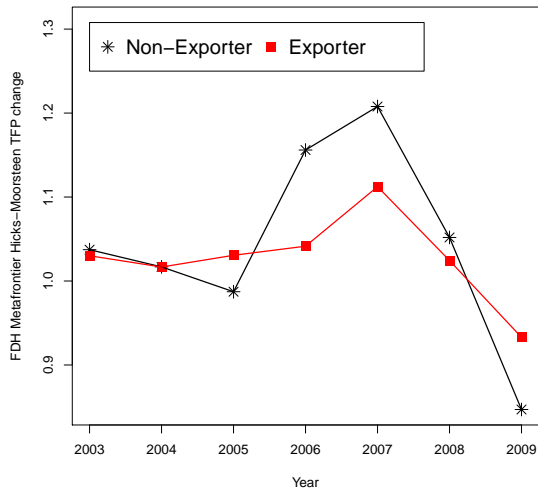

(c) MHM

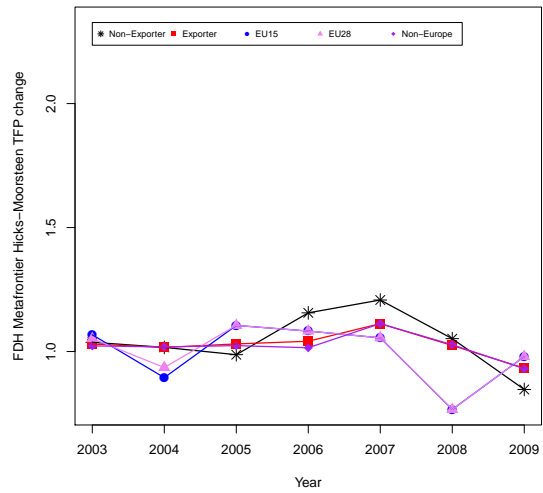

(d) MHM

**Figure B.43:** Publishing, printing and reproduction of recorded media (NACE 22)

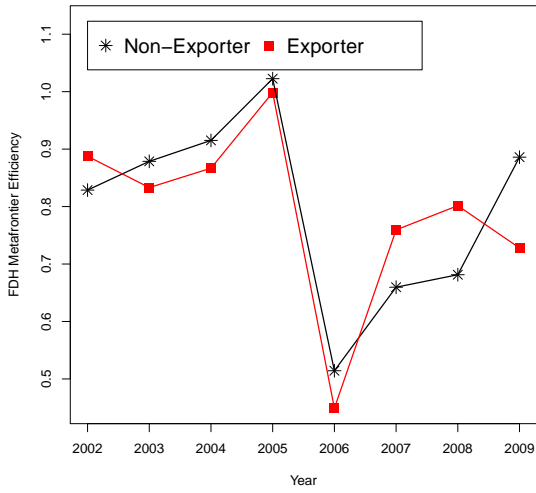

(a) ME

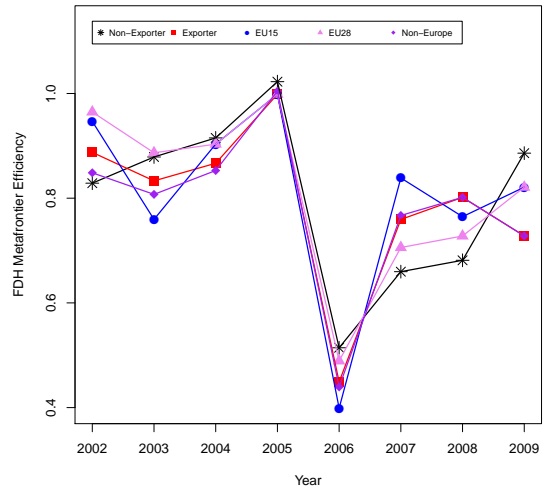

(b) ME

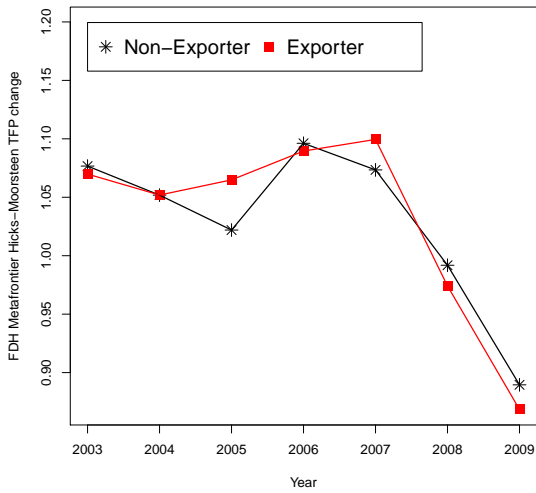

(c) MHM

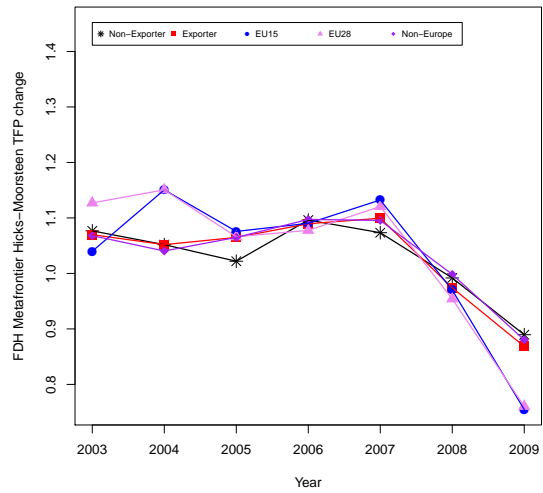

(d) MHM

**Figure B.44:** Manufacture of chemicals and chemical products (NACE 24)

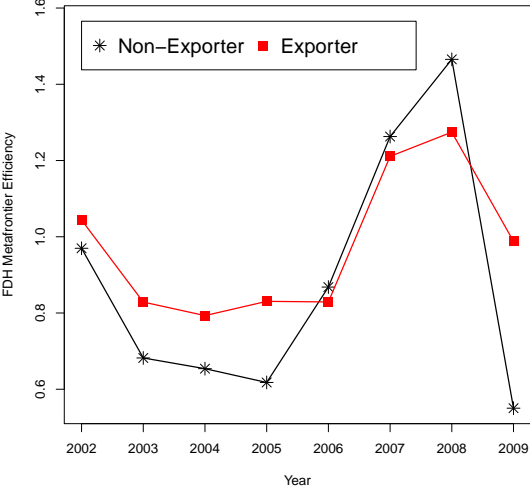

(a) ME

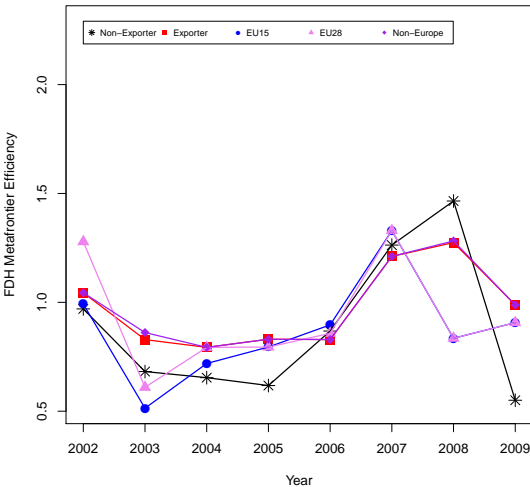

(b) ME

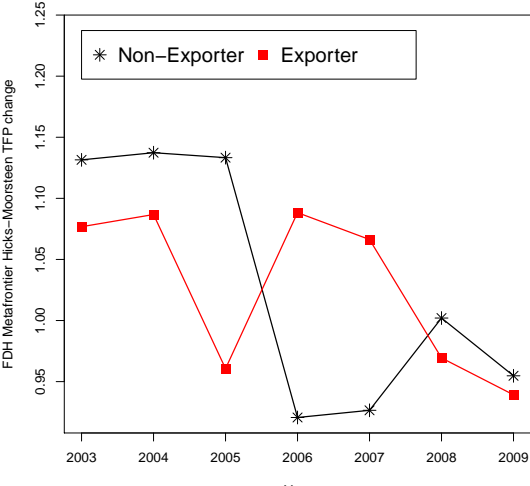

(c) MHM

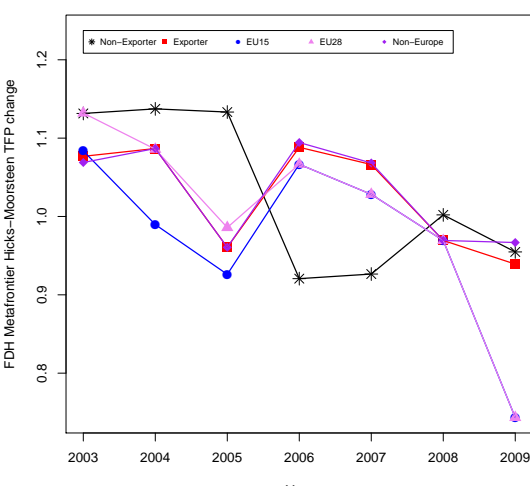

(d) MHM

**Figure B.45:** Manufacture of rubber and plastic products (NACE 25)

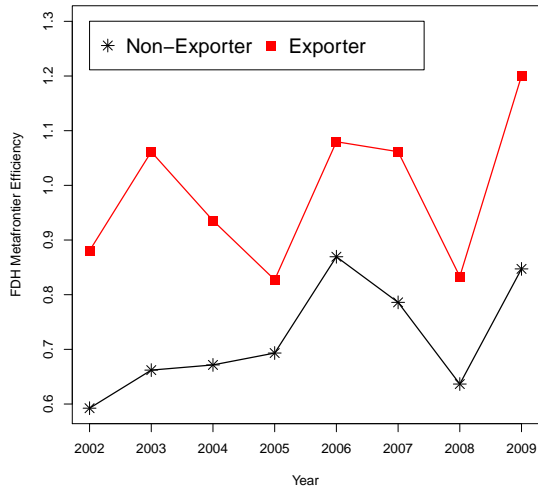

(a) ME

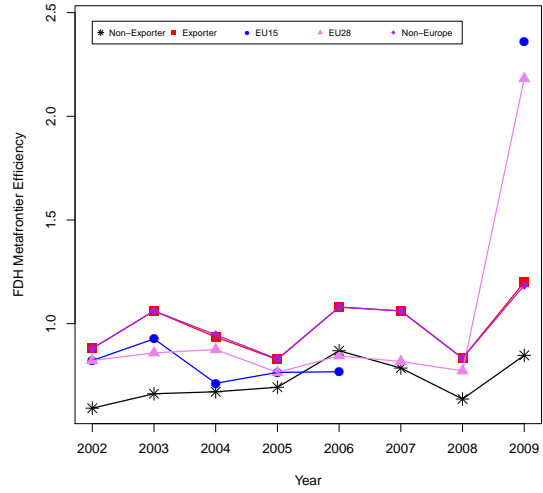

(b) ME

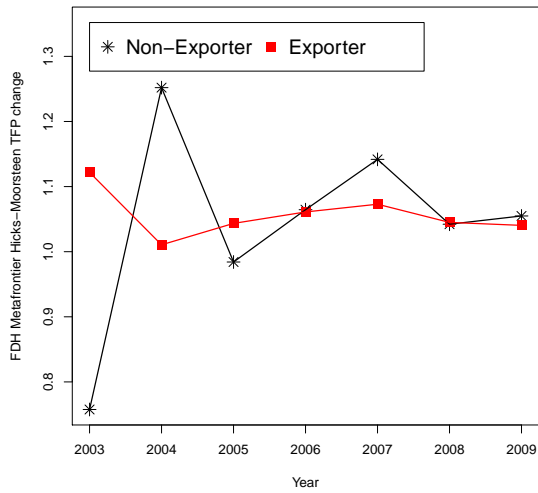

(c) MHM

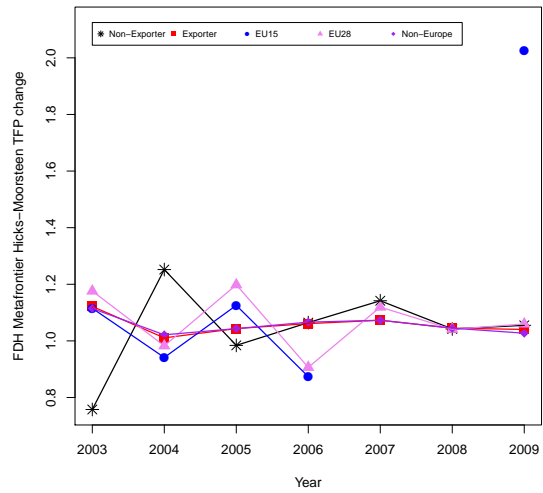

(d) MHM



**Figure B.46:** Manufacture of other non-metallic mineral products (NACE 26)

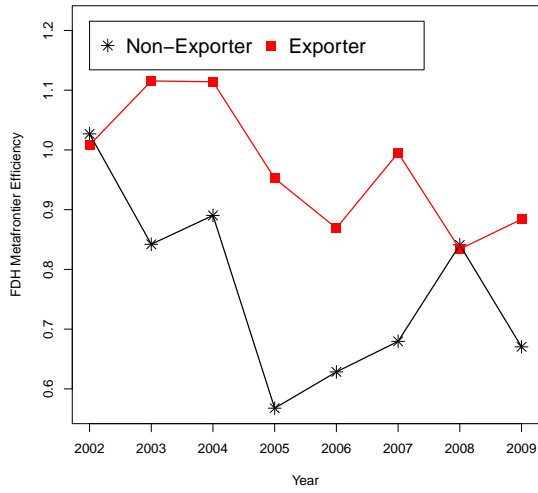

(a) ME

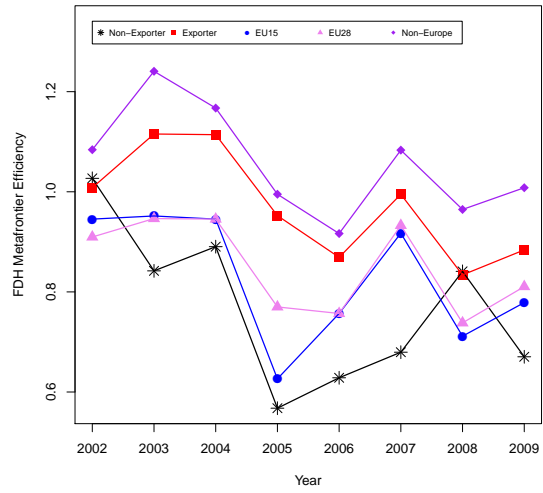

(b) ME

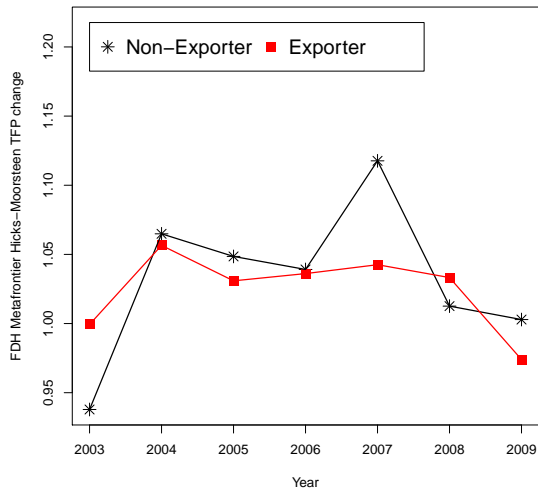

(c) MHM

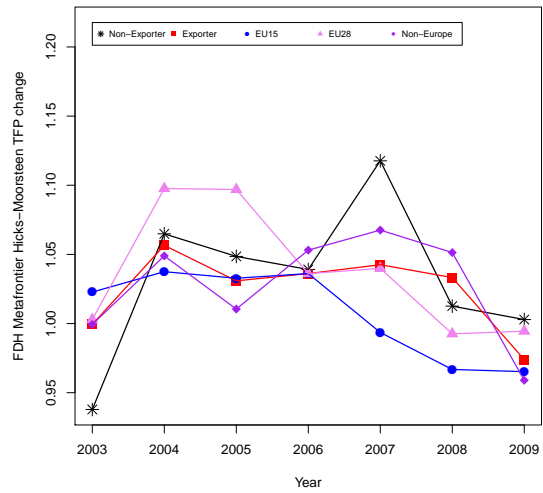

(d) MHM

**Figure B.47:** Manufacture of fabricated metal products, except machinery and equipment (NACE 28)

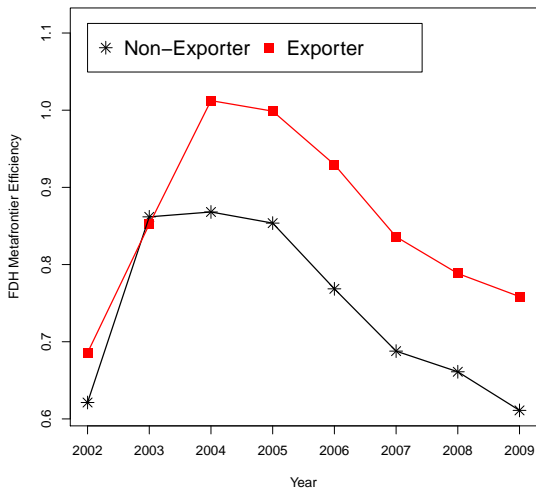

(a) ME

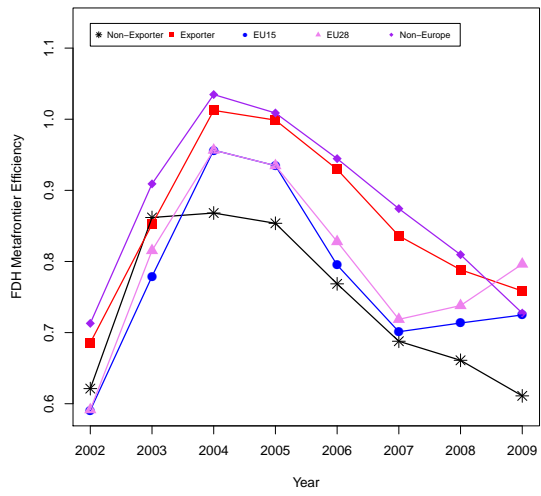

(b) ME

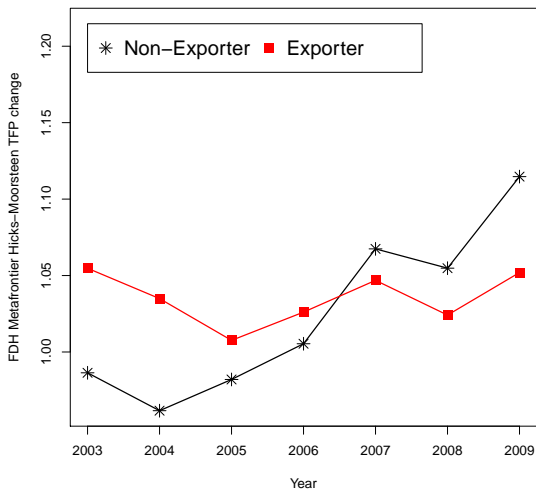

(c) MHM

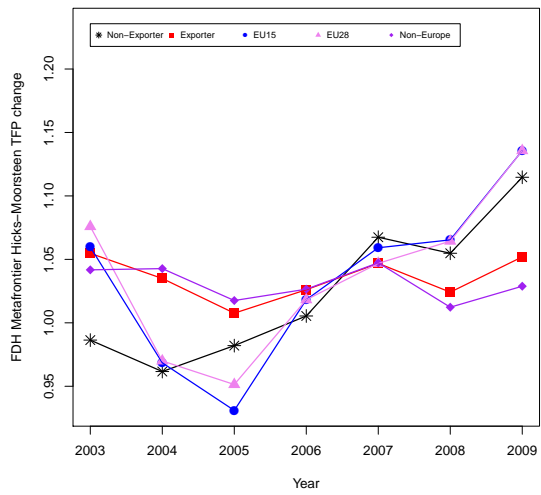

(d) MHM

**Figure B.48:** Manufacture of machinery and equipment n.e.c. (NACE 29)

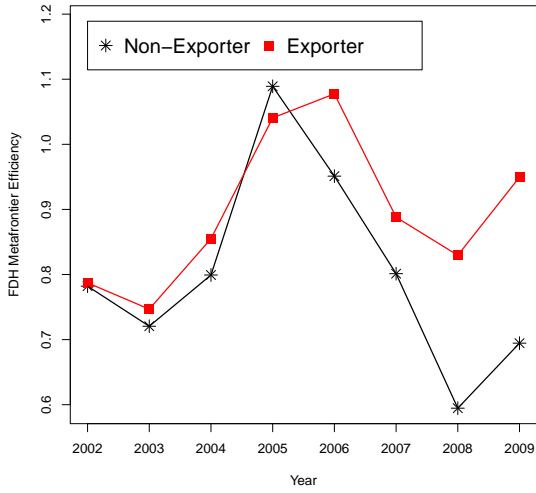

(a) ME

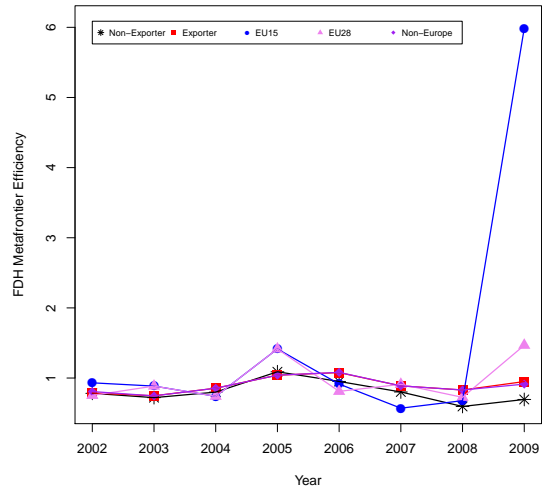

(b) ME

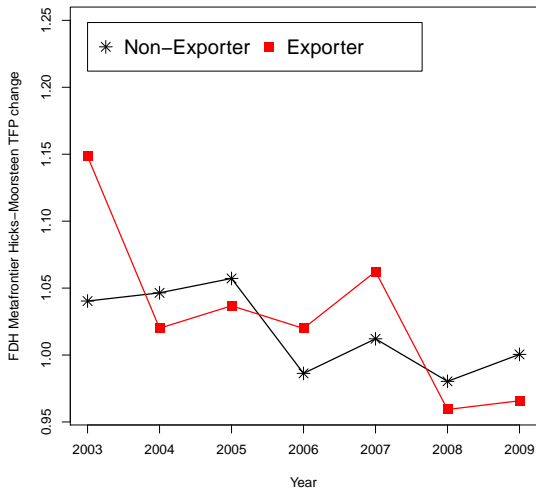

(c) MHM

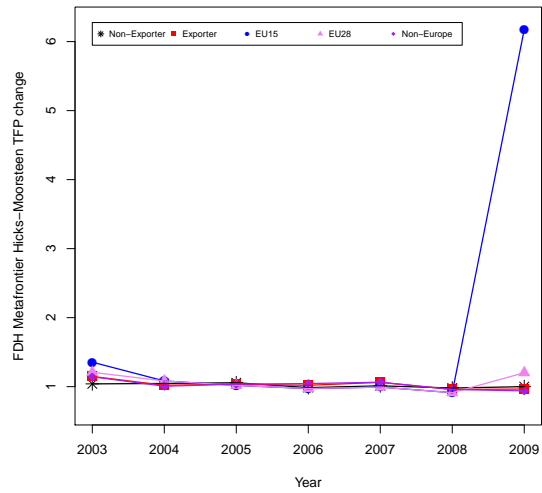

(d) MHM

**Figure B.49:** Manufacture of electrical machinery and apparatus n.e.c. (NACE 31)

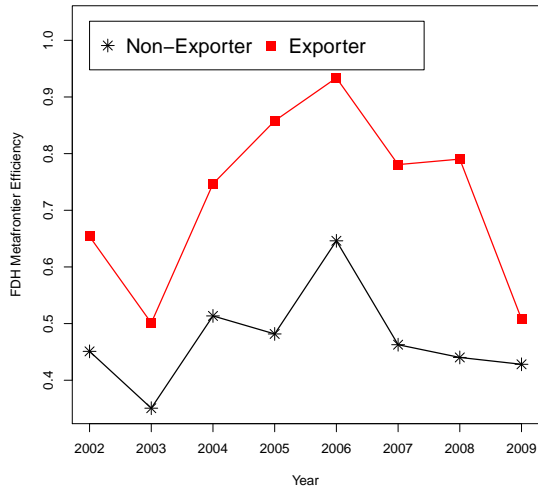

(a) ME

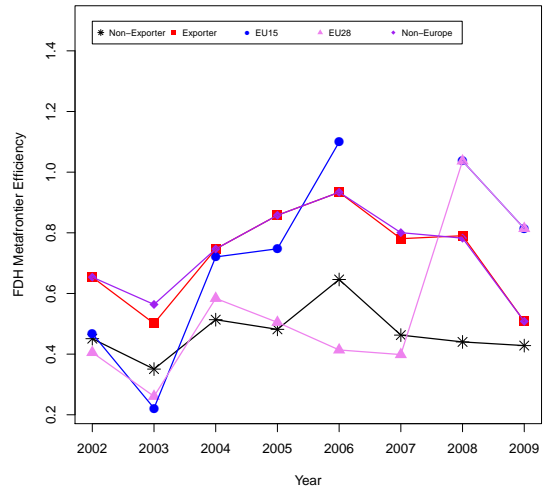

(b) ME

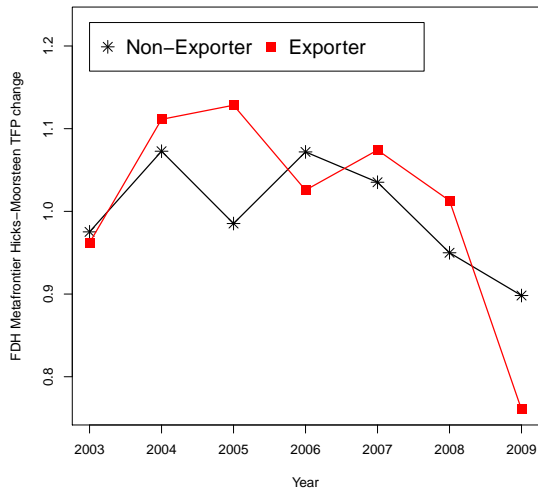

(c) MHM

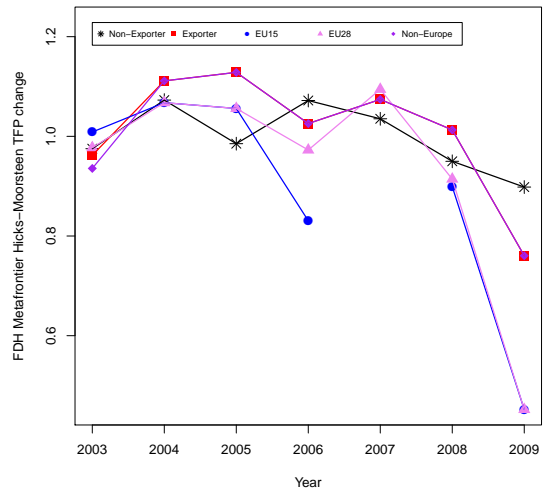

(d) MHM

**Figure B.50:** Manufacture of furniture; manufacturing n.e.c. (NACE 36)

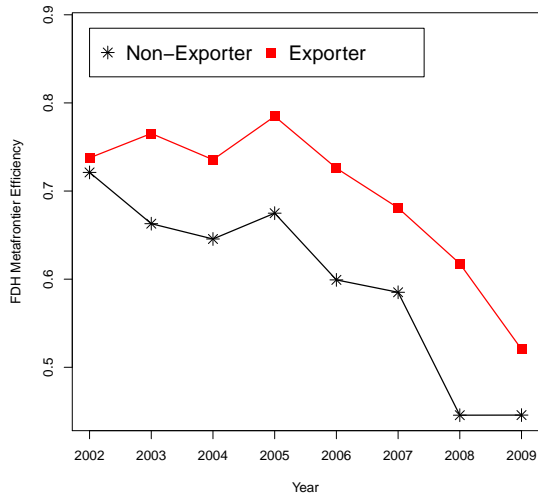

(a) ME

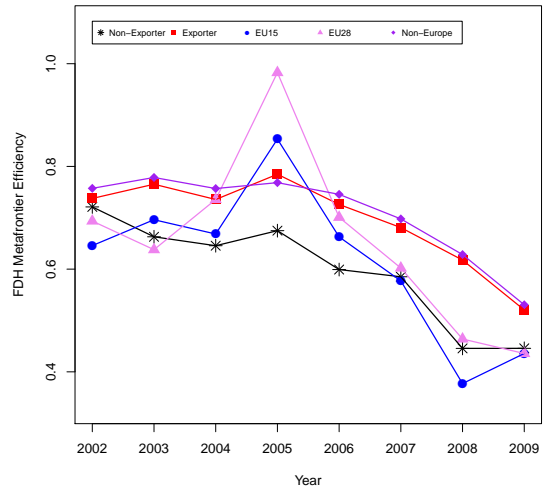

(b) ME

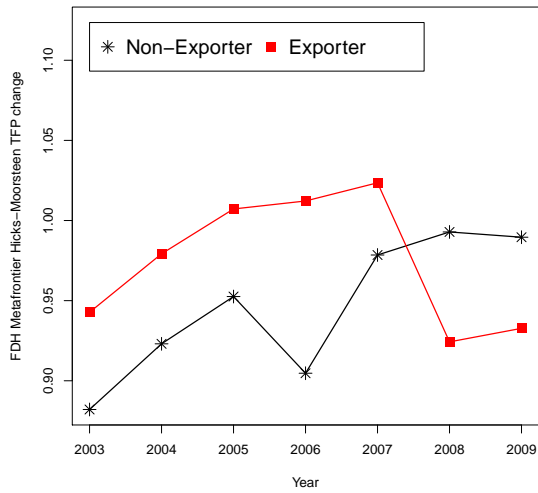

(c) MHM

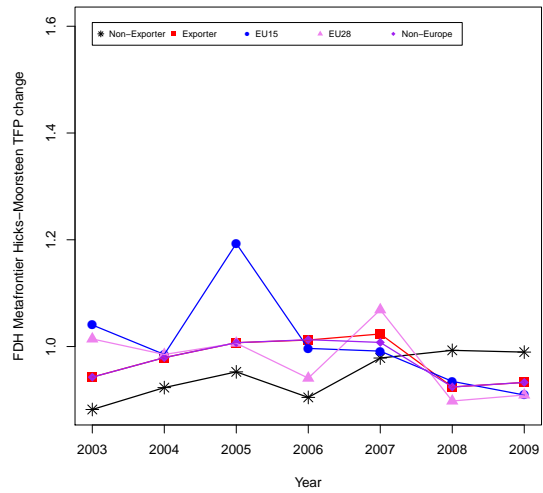

(d) MHM

## Appendix C. Results of decomposition analysis by industry and year

**Table C.21: Belgium**

		Incumbents		Entry	Exit			Incumbents		Entry	Exit
year	Nace	$\Delta$ Prod.	Reallocation			year	Nace	$\Delta$ Prod.	Reallocation		
2003	15	0,098	-0,001	-0,001	-0,001	2003	26	-0,1	0,061	0,001	-0,003
2004	15	-0,02	-0,016	0,015	0,003	2004	26	0,028	-0,016	-0,001	-0,004
2005	15	0,044	0,019	-0,026	0,009	2005	26	-0,387	0,27	-0,011	0,004
2006	15	-0,073	0,033	-0,002	-0,006	2006	26	0,192	-0,251	-0,007	0,007
2007	15	-0,019	0,019	-0,007	0,001	2007	26	0,112	0,04	-0,002	-0,018
2008	15	-0,079	-0,043	0,001	-0,023	2008	26	0,031	-0,105		-0,065
2009	15	-0,027	-0,032		0,015	2009	26	-0,105	0,132		0,029
2003	17	-0,207	-0,033	-0,001	0,012	2003	28	0,192	0,023	-0,015	0,003
2004	17	0,073	-0,046		0,014	2004	28	0,073	0,042	0	0,012
2005	17	0,064	0,027	-0,001	0	2005	28	0,015	0,025	-0,001	0,001
2006	17	-0,106	0,026	-0,002	0,02	2006	28	-0,073	0	0,002	0,003
2007	17	-0,103	0,018	-0,002	0,005	2007	28	-0,1	-0,014	-0,002	-0,002
2008	17	-0,12	-0,007	-0,002	-0,009	2008	28	-0,098	0,04	-0,003	-0,004
2009	17	0,125	0,045		-0,016	2009	28	-0,066	-0,006	0	-0,005
2003	22	-0,094	0,045	0,004	-0,001	2003	29	-0,03	0,012	-0,001	-0,01
2004	22	-0,003	-0,004	-0,002	0,009	2004	29	0,109	0,033	0,001	-0,005
2005	22	0,107	-0,064	-0,004	0,005	2005	29	0,104	0	0,005	0,002
2006	22	-0,455	-0,129	0,001	-0,006	2006	29	-0,038	0,06	0,003	-0,001
2007	22	0,161	0,234	-0,002	-0,002	2007	29	-0,115	0,063	0	0,002
2008	22	-0,111	0,128	0,003	0,012	2008	29	-0,083	0,037	0	0,02
2009	22	0,223	-0,119	-0,003	0,037	2009	29	0,052	-0,125	0,041	-0,072
2003	24	-0,217	0,031	-0,002	0	2003	31	-0,254	0,105		0,007
2004	24	0,078	-0,117	-0,004	0,014	2004	31	0,714	-0,354		-0,024
2005	24	-0,103	0,113	0,003	0	2005	31	0,046	-0,033	-0,012	
2006	24	0,013	-0,014	-0,001	-0,009	2006	31	0,09	0,075	-0,004	-0,013
2007	24	0,28	-0,028	-0,003	0	2007	31	-0,187	-0,086	-0,007	-0,003
2008	24	0,172	-0,079	-0,005	0,013	2008	31	0	0,091		-0,031
2009	24	-0,366	0,197	-0,006	0,005	2009	31	-0,321	-0,065		-0,011
2003	25	0,174	0,058		-0,004	2003	36	-0,008	-0,025	-0,002	0,008
2004	25	0,005	-0,086	-0,003	0,003	2004	36	0,008	-0,019		0,01
2005	25	-0,152	0,069	0,017	0,001	2005	36	0,173	0,01		-0,014
2006	25	0,2	0,026	-0,005	0,003	2006	36	-0,338	-0,03	-0,002	0
2007	25	0,009	0,013		0,004	2007	36	0,092	0,015	-0,001	-0,005
2008	25	-0,224	-0,024	-0,001	0,013	2008	36	-0,238	0,099	-0,004	0,003
2009	25	0,292	-0,045	-0,002	0,021	2009	36	-0,212	0,068		0,028

**Table C.22: Finland**

Incumbents						Incumbents					
year	Nace	$\Delta$ Prod.	Reallocation	Entry	Exit	year	Nace	$\Delta$ Prod.	Reallocation	Entry	Exit
2003	15	0,203	-0,05	0,08	0,008	2003	26	-0,139	0,148	0,002	0
2004	15	0,008	0,149	-0,007	0,002	2004	26	-0,036	0,077	-0,007	-0,002
2005	15	0,249	-0,211	-0,008	0,009	2005	26	-0,452	0,088	-0,002	0,003
2006	15	-0,247	0,169	-0,028	0,017	2006	26	0,491	-0,072	-0,004	-0,041
2007	15	-0,11	0,012	-0,025	-0,034	2007	26	0,09	-0,046	0,006	0,001
2008	15	-0,206	0,048	-0,042	-0,046	2008	26	0,02	0,084		0,012
2009	15	0,111	-0,288	-0,004	-0,023	2009	26	-0,364	0,013	0,001	-0,006
2003	17	-0,217	0,083		-0,003	2003	28	0,189	0,027	-0,005	-0,002
2004	17	0,227	-0,049	-0,011	-0,001	2004	28	0,055	0,005	0,013	0,004
2005	17	0,09	-0,004	-0,004	0	2005	28	0,063	0,003	-0,016	-0,016
2006	17	-0,274	-0,078	0,061	-0,044	2006	28	-0,167	0,087	-0,009	-0,013
2007	17	-0,177	0,061	0,012	0,008	2007	28	0,103	-0,107	-0,008	-0,001
2008	17	-0,229	0,043	0,167	-0,034	2008	28	-0,234	0,136	-0,015	0,006
2009	17	0,294	0,054	-0,013	0,012	2009	28	-0,196	-0,019	0,018	0,036
2003	22	-0,177	-0,016	0,011	-0,001	2003	29	-0,061	-0,032	-0,007	0,016
2004	22	-0,053	0,058	-0,009	0	2004	29	0,075	0,009	-0,002	-0,013
2005	22	-0,118	0,285	0	-0,001	2005	29	0,162	-0,069	-0,008	-0,003
2006	22	-0,168	-0,624	0,001	0,007	2006	29	-0,131	0,096	-0,025	0
2007	22	-0,121	0,35	0	-0,019	2007	29	-0,076	0,028	-0,012	0,003
2008	22	-0,355	0,411	-0,015	0,02	2008	29	0,027	-0,139	-0,002	-0,052
2009	22	0,26	-0,366	0,056	-0,027	2009	29	-0,104	0,09	0,003	0,013
2003	24	-0,196	-0,033	-0,061	-0,005	2003	31	-0,235	-0,085	0,017	-0,023
2004	24	0,015	-0,091	-0,037	0,006	2004	31	1,04	-0,312	-0,015	-0,001
2005	24	-0,225	0,064	-0,002	0,002	2005	31	0,098	0,066	-0,022	-0,005
2006	24	0,252	-0,255	-0,031	0,007	2006	31	0,08	0,001	0,008	0,004
2007	24	0,089	-0,012	0,008	-0,014	2007	31	-0,044	-0,016	-0,001	0,001
2008	24	0,311	0,086	-0,006	0,006	2008	31	0,14	0,086	0,001	0,044
2009	24	-0,081	0,096	-0,027	-0,015	2009	31	-0,123	-0,155	0,019	0,01
2003	25	-0,097	0,013	-0,006	0,006	2003	36	-0,105	0,092	0,041	0,004
2004	25	0,02	-0,016	-0,028	0,004	2004	36	0,198	-0,12	-0,004	-0,004
2005	25	-0,074	0,037	0	0,004	2005	36	0,194	-0,086	-0,014	0,006
2006	25	0,375	-0,131	-0,004	0,006	2006	36	-0,402	0,291	-0,008	-0,006
2007	25	-0,35	0,243	-0,01	0,001	2007	36	0,129	-0,105	-0,013	0,014
2008	25	0,003	-0,179	0,013	-0,022	2008	36	-0,507	0,114	0,004	0,016
2009	25	0,022	0,074	-0,008	0,025	2009	36	-0,396	0,015	-0,003	-0,008

**Table C.23:** France

		Incumbents		Entry	Exit			Incumbents		Entry	Exit
year	Nace	$\Delta$ Prod.	Reallocation			year	Nace	$\Delta$ Prod.	Reallocation		
2003	15	0,099	-0,083	-0,003	0,001	2003	26	-0,111	0,089	-0,002	-0,023
2004	15	0,06	-0,077	0	0,005	2004	26	-0,087	-0,057	-0,006	0,016
2005	15	0,215	-0,15	0,006	-0,012	2005	26	0,321	0,009	-0,002	0,005
2006	15	-0,238	0,149	-0,003	-0,014	2006	26	0,074	0,011	-0,002	0,006
2007	15	-0,219	0,106	-0,005	-0,013	2007	26	-0,056	0,003	-0,002	0,006
2008	15	-0,15	0,069	-0,009	-0,027	2008	26	-0,105	0,079	-0,004	0,012
2009	15	0,124	-0,121	-0,013	-0,03	2009	26	0,084	-0,125	-0,001	0,007
2003	17	-0,229	0,121	-0,009	0,011	2003	28	-0,255	0,121	-0,004	0,004
2004	17	0,216	-0,15	-0,008	0,026	2004	28	-0,147	0,006	-0,004	0,002
2005	17	0,032	-0,009	-0,003	-0,008	2005	28	-0,027	-0,01	0,006	0,013
2006	17	0,023	-0,073	-0,004	0,009	2006	28	0,134	-0,024	-0,002	0,01
2007	17	-0,168	0,131	0,008	-0,003	2007	28	0,134	-0,028	-0,001	0,008
2008	17	-0,411	0,037	-0,008	0,01	2008	28	-0,062	0,077	0,013	-0,008
2009	17	0,328	-0,014	-0,006	0,012	2009	28	-0,158	0,094	-0,003	-0,017
2003	22	-0,142	0,1	-0,004	0,012	2003	29	-0,002	-0,058	-0,002	0,017
2004	22	0,023	-0,069	0	-0,021	2004	29	-0,079	-0,032	-0,002	-0,003
2005	22	-0,048	0,1	-0,002	-0,022	2005	29	-0,256	0,15	-0,003	0,016
2006	22	-0,167	-0,318	-0,003	0,003	2006	29	1,008	-0,451	-0,008	-0,016
2007	22	-0,028	0,161	-0,005	-0,026	2007	29	-0,007	0,01	-0,004	-0,001
2008	22	-0,185	0,144	-0,005	0,006	2008	29	0,206	-0,047	-0,001	0,029
2009	22	0,263	-0,019	-0,005	0,015	2009	29	-0,159	-0,04	-0,003	0,017
2003	24	-0,265	0,054	-0,001	-0,022	2003	31	0,213	0,1	-0,018	0,029
2004	24	-0,052	-0,084	-0,007	-0,007	2004	31	-0,117	-0,003	-0,003	0,033
2005	24	-0,112	0,354	-0,004	-0,017	2005	31	-0,026	-0,015	-0,002	-0,001
2006	24	0,129	-0,259	-0,003	-0,02	2006	31	0,084	-0,028	-0,004	0,007
2007	24	0,38	-0,067	0,003	0,01	2007	31	0,188	-0,119	-0,001	0,007
2008	24	0,192	-0,124	-0,003	-0,003	2008	31	-0,229	0,149	0	-0,002
2009	24	-0,281	0,143	-0,005	-0,018	2009	31	-0,006	-0,013	-0,008	-0,004
2003	25	0,046	0,017	0,002	-0,001	2003	36	-0,306	0,132	-0,008	0,006
2004	25	0,038	-0,035	-0,002	-0,004	2004	36	-0,191	0,207	-0,02	-0,002
2005	25	-0,03	-0,033	0	0,009	2005	36	0,099	-0,083	-0,003	0,001
2006	25	0,268	0,001	-0,001	-0,007	2006	36	0,06	-0,077	0	0,005
2007	25	-0,199	0,077	-0,005	-0,006	2007	36	0,215	-0,15	0,006	-0,012
2008	25	0,04	-0,122	0	0,004	2008	36	-0,238	0,149	-0,003	-0,014
2009	25	-0,077	0,105	0,003	0,002	2009	36	-0,219	0,106	-0,005	-0,013



**Table C.24:** Germany

Incumbents						Entry	Exit	Incumbents						Entry	Exit		
year	Nace	$\Delta$ Prod	Reallocation			year	Nace	$\Delta$ Prod	Reallocation			year	Nace	$\Delta$ Prod	Reallocation		
2003	15	0,261	-0,18	0,029	0	2003	26	-0,029	0,072	0,055	0,002	2003	26	0,041	-0,013	-0,014	0,007
2004	15	0,029	-0,096	-0,004	-0,009	2004	26	-0,393	0,289	0,034	0,025	2004	26	0,489	-0,396	-0,009	0,004
2005	15	0,073	0,014	-0,024	-0,016	2005	26	-0,019	0,055	-0,001	0,004	2005	26	0,143	-0,088	0	-0,018
2006	15	-0,078	-0,075	-0,016	0,002	2006	26	-0,202	0,127	-0,001	0,001	2006	26	0,257	-0,015	-0,011	0,014
2007	15	-0,071	-0,042	-0,008	-0,007	2007	26	0,098	-0,005	-0,003	0,023	2007	26	-0,02	0,082	0,002	0,023
2008	15	-0,139	0,057	-0,008	-0,001	2008	26	0,074	-0,105	0,001	0,032	2008	26	-0,053	-0,077	-0,003	0,012
2009	15	-0,1	-0,009	-0,005	0,007	2009	26	-0,079	0,004	-0,002	0,001	2009	26	-0,345	0,048	-0,001	-0,001
2003	17	-0,118	-0,086	-0,003	-0,012	2003	28	-0,05	-0,092	0,025	0,005	2003	28	0,016	0,052	-0,011	0,016
2004	17	0,015	-0,064	-0,004	-0,015	2004	28	0,152	0,085	-0,012	-0,007	2004	28	0,012	-0,139	-0,004	0,009
2005	17	-0,066	0,132	-0,018	0,004	2005	28	-0,113	0,016	-0,004	-0,002	2005	28	-0,113	0,016	-0,004	-0,002
2006	17	0,075	-0,065	-0,004	0,007	2006	28	-0,075	-0,025	-0,002	-0,006	2006	28	-0,075	-0,025	-0,002	-0,006
2007	17	-0,106	-0,009		0	2007	28	-0,127	0,015	-0,001	-0,011	2007	28	-0,127	0,015	-0,001	-0,011
2008	17	-0,105	-0,035	-0,019	0,027	2008	28	-0,188	-0,051	-0,017	-0,029	2008	28	-0,188	-0,051	-0,017	-0,029
2009	17	0,168	-0,005	-0,001	0,019	2009	28	0,016	0,052	-0,011	0,016	2009	28	0,016	0,052	-0,011	0,016
2003	22	-0,15	0,017	0,032	0,024	2003	29	0,152	0,085	-0,012	-0,007	2003	29	0,152	0,085	-0,012	-0,007
2004	22	-0,081	0,047	-0,008	0,012	2004	29	0,012	-0,139	-0,004	0,009	2004	29	0,012	-0,139	-0,004	0,009
2005	22	0,168	0,182	-0,046	0,022	2005	29	-0,113	0,016	-0,004	-0,002	2005	29	-0,113	0,016	-0,004	-0,002
2006	22	-0,275	-0,371	0,007	-0,013	2006	29	-0,075	-0,025	-0,002	-0,006	2006	29	-0,075	-0,025	-0,002	-0,006
2007	22	0,129	0,162	0,005	-0,003	2007	29	-0,127	0,015	-0,001	-0,011	2007	29	-0,127	0,015	-0,001	-0,011
2008	22	0,049	0,005	-0,004	0,001	2008	29	-0,188	-0,051	-0,017	-0,029	2008	29	-0,188	-0,051	-0,017	-0,029
2009	22	0,126	-0,032	-0,006	0,019	2009	29	0,016	0,052	-0,011	0,016	2009	29	0,016	0,052	-0,011	0,016
2003	24	-0,019	-0,048	-0,038	0,008	2003	31	-0,188	-0,051	-0,017	-0,029	2003	31	-0,188	-0,051	-0,017	-0,029
2004	24	0,05	-0,146	-0,035	0,02	2004	31	0,748	-0,226	0,011	-0,005	2004	31	0,748	-0,226	0,011	-0,005
2005	24	0,043	0,122	-0,011	-0,011	2005	31	0,114	-0,085	0,002	0,012	2005	31	0,114	-0,085	0,002	0,012
2006	24	-0,036	-0,108	0,002	-0,004	2006	31	0,272	-0,008	-0,001	0,009	2006	31	0,272	-0,008	-0,001	0,009
2007	24	0,277	-0,049	-0,005	-0,002	2007	31	-0,171	-0,014	-0,001	-0,022	2007	31	-0,171	-0,014	-0,001	-0,022
2008	24	0,125	-0,081	-0,001	-0,016	2008	31	0,052	0	0	-0,007	2008	31	0,052	0	0	-0,007
2009	24	-0,336	0,103	-0,006	-0,021	2009	31	-0,126	0,027	-0,007	0,002	2009	31	-0,126	0,027	-0,007	0,002
2003	25	0,031	-0,036	0,014	0,013	2003	36	-0,076	-0,049	0,032	0,012	2003	36	-0,076	-0,049	0,032	0,012
2004	25	0,052	-0,04	-0,01	0,012	2004	36	0,069	-0,041	-0,015	0,021	2004	36	0,069	-0,041	-0,015	0,021
2005	25	-0,054	-0,006	0,025	0,017	2005	36	0,282	-0,085	-0,002	0,006	2005	36	0,282	-0,085	-0,002	0,006
2006	25	0,237	-0,019	-0,022	0,005	2006	36	-0,125	-0,091	0	-0,021	2006	36	-0,125	-0,091	0	-0,021
2007	25	-0,133	-0,011	0,002	0,01	2007	36	-0,018	0	-0,013	0,014	2007	36	-0,018	0	-0,013	0,014
2008	25	-0,224	0,003	-0,002	0,009	2008	36	-0,097	0,047	0	0,006	2008	36	-0,097	0,047	0	0,006
2009	25	-0,001	-0,036	0,006	-0,007	2009	36	-0,103	0,052	-0,002	0,001	2009	36	-0,103	0,052	-0,002	0,001

**Table C.25:** Italy

Incumbents						Incumbents					
year	Nace	$\Delta$ Prod.	Reallocation	Entry	Exit	year	Nace	$\Delta$ Prod.	Reallocation	Entry	Exit
2003	15	0,13	-0,068	0,003	0,001	2003	26	-0,207	0,1	0,002	0,002
2004	15	0,03	-0,039	-0,01	-0,015	2004	26	0,055	-0,01	-0,006	0,003
2005	15	0,22	-0,095	-0,003	0,006	2005	26	-0,323	0,217	-0,001	-0,002
2006	15	-0,213	0,107	-0,01	0,005	2006	26	0,276	-0,188	-0,005	0,002
2007	15	-0,143	0,111	-0,009	0,002	2007	26	0,052	-0,016	-0,003	0,007
2008	15	-0,179	0,009	-0,014	-0,032	2008	26	-0,038	0,021	-0,014	-0,005
2009	15	0,006	-0,002	-0,009	0,012	2009	26	-0,293	0,093	0,005	0,014
2003	17	-0,24	0,09	0,006	0,006	2003	28	0,2	0,018	-0,001	-0,004
2004	17	0,209	-0,133	-0,001	-0,001	2004	28	0,117	0,055	-0,003	0,007
2005	17	0,154	-0,052	-0,007	0,007	2005	28	0,116	-0,023	-0,005	0,01
2006	17	-0,178	0,052	-0,007	0,01	2006	28	-0,101	0,077	-0,018	0,001
2007	17	-0,224	0,068	-0,003	0,011	2007	28	-0,04	-0,081	-0,008	0,011
2008	17	-0,321	0,098	-0,014	0,027	2008	28	-0,336	0,172	-0,025	0,012
2009	17	0,196	-0,055	-0,005	0,031	2009	28	-0,278	-0,006	-0,012	0,035
2003	22	-0,072	0,036	-0,002	0,007	2003	29	-0,103	0,018	0,007	-0,002
2004	22	0,068	0,048	0,007	0,008	2004	29	0,19	-0,008	0,002	-0,001
2005	22	0,127	-0,036	-0,003	0,018	2005	29	0,231	-0,027	-0,005	0,007
2006	22	-0,225	-0,207	-0,01	0	2006	29	-0,063	0,006	-0,005	-0,001
2007	22	-0,129	0,304	0	0,001	2007	29	-0,214	0,107	-0,004	0,001
2008	22	-0,359	0,304	-0,017	0,014	2008	29	0,011	-0,046	-0,005	-0,003
2009	22	0,302	-0,327	-0,013	0,026	2009	29	-0,127	0,036	-0,008	0,014
2003	24	-0,239	0,142	-0,009	0,003	2003	31	-0,44	-0,004	0,002	0,006
2004	24	0,126	-0,195	-0,007	0,004	2004	31	1,119	-0,295	0	0,008
2005	24	-0,019	0,157	-0,002	-0,006	2005	31	0,012	-0,083	-0,003	0,004
2006	24	0,175	-0,093	-0,006	-0,004	2006	31	0,138	0,048	-0,016	0,008
2007	24	0,138	0,016	-0,01	-0,011	2007	31	-0,218	0,004	-0,003	0,001
2008	24	0,282	-0,229	-0,006	-0,049	2008	31	-0,009	0,068	-0,01	0,029
2009	24	-0,473	0,252	-0,01	-0,012	2009	31	-0,174	0,057	-0,007	-0,016
2003	25	-0,017	0,024	0,001	-0,002	2003	36	-0,103	0,065	0	-0,012
2004	25	0,093	0,012	-0,005	0,001	2004	36	0,147	-0,133	0,001	-0,003
2005	25	-0,085	-0,074	0,001	0,012	2005	36	0,27	-0,064	0,01	0,008
2006	25	0,279	-0,015	-0,003	-0,005	2006	36	-0,298	0,116	-0,014	-0,003
2007	25	-0,347	0,158	-0,001	0,006	2007	36	-0,054	0,026	0,003	0,009
2008	25	-0,036	-0,115	-0,005	-0,004	2008	36	-0,486	0,271	-0,028	0,008
2009	25	-0,13	0,09	-0,004	0,007	2009	36	-0,357	0,132	-0,006	0,066

Table C.26: Spain

Incumbents						Incumbents					
year	Nace	$\Delta$ Prod.	Reallocation	Entry	Exit	year	Nace	$\Delta$ Prod.	Reallocation	Entry	Exit
2003	15	0,111	-0,029	0,014	0,004	2003	26	-0,201	0,124	-0,004	0
2004	15	0,025	-0,012	-0,006	0,006	2004	26	-0,005	-0,004	-0,002	-0,01
2005	15	0,185	-0,111	-0,001	-0,01	2005	26	-0,456	0,269	-0,001	0,004
2006	15	-0,306	0,127	-0,002	-0,007	2006	26	0,307	-0,251	-0,003	-0,04
2007	15	-0,187	0,157	-0,004	0,008	2007	26	0,11	-0,046	-0,001	0,008
2008	15	-0,122	-0,072	-0,003	-0,048	2008	26	-0,119	0,011	0,01	0,011
2009	15	0,082	-0,126	-0,002	-0,016	2009	26	-0,172	0,048	0,009	0,026
2003	17	-0,226	0,101	-0,002	0,007	2003	28	0,255	-0,002	-0,006	0,004
2004	17	0,188	-0,139	-0,003	0,013	2004	28	-0,016	0,031	-0,005	0,004
2005	17	0,088	-0,043	-0,002	0,01	2005	28	-0,035	-0,007	-0,001	0,004
2006	17	-0,117	0,005	-0,001	0,013	2006	28	-0,172	0,09	-0,009	-0,001
2007	17	-0,234	-0,076	0,002	0,008	2007	28	0,036	-0,15	-0,003	0,002
2008	17	-0,363	0,13	-0,002	0,035	2008	28	-0,37	0,137	0	0,01
2009	17	0,329	-0,082	-0,002	-0,009	2009	28	-0,087	0,001	-0,001	0,019
2003	22	-0,101	-0,036	-0,008	0,009	2003	29	-0,095	0,003	0,008	0,004
2004	22	-0,029	0,007	-0,005	-0,002	2004	29	0,06	-0,074	-0,001	0,006
2005	22	-0,052	0,183	0,007	0,003	2005	29	0,119	0,009	-0,001	0,004
2006	22	-0,109	-0,4	-0,004	0,009	2006	29	-0,135	0,038	0,002	-0,006
2007	22	-0,148	0,294	-0,005	0,008	2007	29	-0,197	0,069	-0,004	0,002
2008	22	-0,404	0,21	-0,004	0,042	2008	29	-0,016	-0,013	0,001	0,001
2009	22	0,285	-0,205	0,001	0,026	2009	29	0,02	-0,001	-0,004	0,017
2003	24	-0,263	0,017	0,001	0,005	2003	31	-0,385	0,087	-0,004	0,014
2004	24	-0,128	-0,014	-0,003	-0,009	2004	31	1,029	-0,379	-0,001	0,01
2005	24	-0,224	0,301	0,003	0,002	2005	31	-0,067	0,03	-0,004	0,003
2006	24	0,241	-0,237	-0,002	-0,005	2006	31	0,005	-0,025	-0,006	-0,029
2007	24	0,23	-0,082	-0,002	0,003	2007	31	-0,123	-0,004	-0,006	0,019
2008	24	0,25	-0,082	-0,003	0,013	2008	31	-0,019	0,069	-0,013	0,022
2009	24	-0,37	0,177	-0,002	-0,061	2009	31	-0,07	-0,029	-0,017	-0,033
2003	25	-0,033	0,025	-0,003	0,005	2003	36	-0,094	0,04	-0,005	0,009
2004	25	-0,022	-0,031	-0,003	0,001	2004	36	0,174	-0,042	-0,004	0,006
2005	25	-0,131	-0,035	0,002	0,006	2005	36	0,265	-0,087	0,005	0,007
2006	25	0,233	-0,006	-0,002	-0,003	2006	36	-0,402	0,193	-0,004	0,003
2007	25	-0,368	0,127	-0,003	0,002	2007	36	0,007	-0,018	0,01	0,012
2008	25	-0,052	-0,161	0	0,014	2008	36	-0,469	0,111	-0,003	0,001
2009	25	0,062	0,095	0,008	-0,008	2009	36	-0,313	0,016	-0,004	0,018

**Table C.27: UK**

Incumbents						Incumbents					
year	Nace	$\Delta$ Prod.	Reallocation	Entry	Exit	year	Nace	$\Delta$ Prod.	Reallocation	Entry	Exit
2003	15	0,106	-0,077	0,029	-0,001	2003	26	0,092	0,044	0,006	0,016
2004	15	0,016	-0,019	-0,017	0,013	2004	26	0,032	0,075	-0,034	0,019
2005	15	0,073	-0,009	0	0,004	2005	26	-0,182	0,104	-0,018	-0,029
2006	15	-0,03	0,063	-0,009	-0,003	2006	26	0,186	-0,208	0,012	-0,01
2007	15	-0,094	0,009	-0,025	0,011	2007	26	0,115	0,083	-0,004	-0,025
2008	15	-0,019	-0,005	0,006	0,013	2008	26	0,002	-0,128	0,009	-0,058
2009	15	0,012	-0,1	-0,005	-0,005	2009	26	-0,126	0,093	0,006	-0,005
2003	17	-0,025	-0,039	0,04	0,023	2003	28	0,378	-0,046	0,014	0,007
2004	17	0,003	-0,016	0,005	0,012	2004	28	0,165	-0,053	0,032	0,013
2005	17	0,01	-0,024	-0,023	0,017	2005	28	-0,001	0,019	-0,001	0,009
2006	17	-0,091	0,074	0,061	0,012	2006	28	0,011	0,075	0,012	0
2007	17	-0,114	0,083	0,023	-0,005	2007	28	-0,06	-0,008	0,02	-0,003
2008	17	-0,126	-0,032	0,017	-0,037	2008	28	-0,049	0,004	0,002	-0,01
2009	17	0,206	-0,033	0,003	-0,006	2009	28	-0,33	0,086	0,001	0,011
2003	22	-0,119	0,007	-0,006	0,011	2003	29	-0,045	-0,046	0,049	0,008
2004	22	0,027	0,06	0,075	-0,013	2004	29	0,135	-0,025	0,021	-0,017
2005	22	0,13	-0,052	0,015	0,013	2005	29	0,192	0,09	0,012	0,016
2006	22	-0,649	-0,147	0	-0,016	2006	29	0,089	-0,08	0,001	0,005
2007	22	0,158	0,111	0,028	-0,012	2007	29	-0,083	0,091	0,034	0,004
2008	22	0,032	0,057	0,063	-0,039	2008	29	0,057	-0,183	-0,055	-0,014
2009	22	0,047	-0,025	0,015	-0,102	2009	29	-0,131	0,058	0,042	-0,071
2003	24	-0,237	0,036	-0,007	-0,024	2003	31	-0,173	0,034	0,076	-0,005
2004	24	0,131	-0,191	0,016	0,017	2004	31	1,031	-0,339	-0,016	-0,033
2005	24	0,107	-0,016	0,012	-0,003	2005	31	-0,084	0,033	0	0,01
2006	24	-0,057	-0,076	-0,017	-0,013	2006	31	0,147	-0,006	-0,019	0,021
2007	24	0,3	-0,086	-0,013	-0,01	2007	31	-0,214	0,044	0,02	0,002
2008	24	0,198	0,117	-0,002	0,006	2008	31	0,072	0,08	-0,009	-0,025
2009	24	-0,342	0,063	-0,013	-0,076	2009	31	-0,105	-0,002	-0,002	-0,024
2003	25	0,062	-0,02	0,009	0	2003	36	0,035	-0,038	0,003	0,01
2004	25	0,076	-0,017	0,024	0,017	2004	36	0,062	-0,047	-0,003	0,02
2005	25	-0,089	0,004	0,021	-0,003	2005	36	0,212	-0,04	0,014	0,019
2006	25	0,271	-0,061	-0,019	0,001	2006	36	-0,159	0,035	0,032	0,01
2007	25	-0,109	0,087	0,029	-0,013	2007	36	0,023	0,021	0,009	-0,007
2008	25	-0,122	-0,005	-0,012	-0,003	2008	36	-0,12	0,095	-0,002	0,004
2009	25	0,085	0,001	0,02	0,017	2009	36	-0,016	0,049	-0,004	0,013

## Appendix D. Persistence in productivity differences

Firm-level studies reveal a strong persistence in productivity differences between firms, even within industries defined at a low level of aggregation (e.g., Bailey et al., 1992; Bartelsman and Doms, 2000; Foster et al., 2008; Syverson, 2011). To assess the persistence of the non-parametric estimates of technical efficiency we construct transition matrices which are shown by quartile of the productivity distribution, for the sub-periods 2002-2005 and 2006-2009. The matrices show the probability that a firm in a given quartile of the within-industry productivity distribution (first column) ends up in one of the four quartiles of the distribution (second up to fifth column). For example, in the period 2002-2005, a Belgian firm in the lowest quartile of the productivity distribution has a probability of 57.6% to remain in that quartile, a probability of 26.7% to move up one quartile and only a probability of 4.4% to end up in the highest quartile. The high probability on the diagonal reflects the relatively strong persistence in productivity differences, especially in the lowest and the highest quartile of the distribution. Differences between countries seem rather small. Relative to the cross-country average for the period 2002-2005, persistence is above average in Germany, Spain and the UK and below average in Finland, France and Italy.

In the second sub-period (2006-2009), persistence appears to have decreased in Belgium, France and especially in Spain and increased in Finland and the UK. For the sub-period 2002-2005, the correlation between the persistence of productivity differences and average productivity growth is positive when considering the probability of persistence in the first and second quartile of the distribution and negative for the two highest quartiles. For the sub-period 2006-2009, the correlation is positive for persistence in all four quartiles of the productivity distribution. These results suggest that persistence of productivity differences within a given industry does not necessarily have a negative impact on industry-level productivity growth.

**Table D.28:** Within-industry persistence of productivity (2002-2005) and (2006-2009)

Probability 2002-2005					Probability 2006-2009				
Belgium					Belgium				
	1	2	3	4		1	2	3	4
1	57,63	26,73	11,19	4,44	1	56,19	26,45	13,97	3,39
2	27,43	39,15	24,83	8,59	2	27,91	40,09	24,73	7,27
3	11,9	26,01	39,77	22,31	3	12,86	26,35	38,93	21,85
4	5,07	9,33	24,64	60,96	4	4,94	8,39	22,83	63,84
	1	2	3	4		1	2	3	4
1	51,73	28,42	14,34	5,51	1	61,79	24,56	9,45	4,19
2	26,33	34,69	26,93	12,05	2	27,44	39,23	23,68	9,66
3	13,9	25,86	36	24,24	3	11,98	28,95	38,06	21,01
4	5,55	11,93	24,13	58,4	4	5,07	9,64	27,3	57,99
France					France				
	1	2	3	4		1	2	3	4
1	55,5	26,22	13,13	5,16	1	55,06	27,6	11,41	5,93
2	26,92	36,74	25,64	10,7	2	25,98	36,88	26,84	10,3
3	13,2	26,73	37,35	22,72	3	11,55	25,8	39,62	23,02
4	6,26	10,72	23,62	59,4	4	5,77	10,12	23,45	60,66
Germany					Germany				
	1	2	3	4		1	2	3	4
1	62,75	25,05	8,44	3,76	1	63,12	24,63	8,77	3,48
2	28,84	40,29	22,56	8,31	2	25,51	42,32	24,2	7,97
3	9,49	28,77	39,76	21,98	3	8,57	27,49	42,7	21,23
4	3,76	9,27	26,06	60,91	4	3,89	7,92	24,79	63,41
Italy					Italy				
	1	2	3	4		1	2	3	4
1	58,92	24,28	11,72	5,08	1	54,81	27,81	12,36	5,02
2	27,87	36,31	24,74	11,08	2	24,01	37,81	27,53	10,65
3	13,65	28,87	35,81	21,68	3	11,04	24,91	39,02	25,02
4	5,51	11,84	25,93	56,72	4	4,64	9,96	23,82	61,58
Spain					Spain				
	1	2	3	4		1	2	3	4
1	58,54	28,06	10,24	3,16	1	56,35	28,39	10,92	4,35
2	27,08	38,73	26,54	7,64	2	27,25	37,12	26,44	9,19
3	10,63	25,39	40,78	23,2	3	12,72	25,9	38,17	23,21
4	3,4	8,25	23,08	65,28	4	4,41	9,87	24,56	61,15
UK					UK				
	1	2	3	4		1	2	3	4
1	63,88	22,75	9,24	4,13	1	65,81	24,14	7,63	2,43
2	28,73	40,39	24,04	6,84	2	24,46	45,68	23,3	6,56
3	10,66	28,61	39,9	20,82	3	7,25	25,54	46,23	20,98
4	3,37	8,66	24,67	63,3	4	3,62	6,18	24,2	66

Note: The table shows the within-industry probability of transition of firms between the four quartiles of the productivity distribution with quartile 1 grouping the firms within a given industry in the lowest 25% of the distribution up to quartile 4 grouping firms in the highest 25% of the distribution.

## Appendix E. Results of decomposition with incumbents grouped by age

**Table E.29:** Results of decomposition with incumbents grouped by age - Part I

<b>NACE 15</b>	Belgium	Finland	France	Germany	Italy	Spain
Within-firm growth (mature)	1,11	1,57	0,74	1,02	1,49	1,50
Reallocation (mature)	-0,31	-0,43	-0,16	0,04	-0,45	-0,63
Within-firm growth (start)	-0,93	0,81	2,63	0,34	3,14	-2,38
Reallocation (start)	0,07	-0,78	-0,20	0,07	-0,03	2,18
Within-firm growth (young)	4,52	2,02	1,60	1,72	0,72	1,46
Reallocation (young)	0,01	0,45	0,05	-0,09	1,84	-0,33
Entry	-0,02	0,10	0,05	0,02	-0,08	-0,02
Exit	-0,03	0,09	0,11	-0,03	0,31	0,08
<b>NACE 17</b>	Belgium	Finland	France	Germany	Italy	Spain
Within-firm growth (mature)	1,23	1,51	1,97	2,19	1,60	1,60
Reallocation (mature)	-0,15	-0,32	-0,81	-0,31	-0,55	-0,22
Within-firm growth (start)	-0,01	1,57	1,46	-2,56	1,77	-2,58
Reallocation (start)	0,02	0,09	0,11	0,18	-0,04	3,07
Within-firm growth (young)	1,29	0,91	3,59	-1,93	1,91	-14,54
Reallocation (young)	-0,05	0,00	-0,21	-0,01	0,02	-0,06
Entry	0,01	-0,52	-0,06	-0,06	0,00	-0,01
Exit	-0,02	0,11	-0,08	0,11	-0,01	0,00
<b>NACE 22</b>	Belgium	Finland	France	Germany	Italy	Spain
Within-firm growth (mature)	1,40	1,70	1,23	0,99	-2,23	1,01
Reallocation (mature)	-3,20	1,13	0,07	0,08	2,42	-0,54
Within-firm growth (start)	-18,22	-9,18	0,98	1,32	-2,43	0,13
Reallocation (start)	2,40	-1,62	0,03	0,04	0,84	6,29
Within-firm growth (young)	-3,51	4,05	0,79	1,83	-3,49	-8,41
Reallocation (young)	0,54	0,35	-0,07	-0,17	-0,81	-0,18
Entry	-0,27	0,22	0,01	-0,06	0,22	0,04
Exit	1,39	0,07	-0,18	-0,06	-0,36	0,01
<b>NACE 24</b>	Belgium	Finland	France	Germany	Italy	Spain
Within-firm growth (mature)	-1,09	-0,37	0,93	1,34	-15,03	-11,13
Reallocation (mature)	0,74	0,94	-0,02	-0,09	10,90	-0,36
Within-firm growth (start)	0,09	0,97	-0,03	0,62	-12,12	0,01
Reallocation (start)	1,28	0,13	0,11	-0,02	0,58	-4,33
Within-firm growth (young)	1,19	-0,68	1,04	0,21	-17,08	-18,24
Reallocation (young)	-0,33	-0,12	-0,01	0,08	-7,16	-0,09
Entry	0,07	0,40	0,01	0,09	0,32	0,08
Exit	0,06	0,01	0,04	-0,12	2,75	0,30



**Table E.30:** Results of decomposition with incumbents grouped by age - Part II

<b>NACE 25</b>	Belgium	Finland	France	Germany	Italy	Spain
Within-firm growth (mature)	0,84	1,19	-1,37	1,50	0,68	1,76
Reallocation (mature)	0,15	-0,29	2,59	-0,23	0,50	0,53
Within-firm growth (start)	-2,02	1,18	-1,66	0,50	1,15	-3,32
Reallocation (start)	-0,04	0,07	-0,22	-0,28	-0,01	37,93
Within-firm growth (young)	1,76	0,90	-3,18	2,60	0,70	-50,45
Reallocation (young)	-0,02	0,00	0,03	-0,01	1,23	0,00
Entry	-0,04	0,21	0,11	-0,25	0,04	0,08
Exit	0,01	0,00	0,19	0,09	-0,08	-0,16
<b>NACE 26</b>	Belgium	Finland	France	Germany	Italy	Spain
Within-firm growth (mature)	0,64	-1,44	0,94	3,09	1,81	4,93
Reallocation (mature)	0,63	0,99	0,39	-1,59	-0,75	-0,83
Within-firm growth (start)	2,90	-4,93	1,30	3,98	2,64	-3,42
Reallocation (start)	-0,61	0,13	-0,09	-0,06	-0,14	2,33
Within-firm growth (young)	1,35	0,60	1,08	1,88	2,26	50,19
Reallocation (young)	0,25	1,03	-0,74	-0,26	0,12	0,01
Entry	0,01	0,01	0,04	-0,14	0,01	-0,05
Exit	0,03	-0,01	0,41	-0,08	0,05	-0,43
<b>NACE 28</b>	Belgium	Finland	France	Germany	Italy	Spain
Within-firm growth (mature)	0,82	0,02	1,31	6,42	1,14	0,88
Reallocation (mature)	0,08	0,77	-0,25	-5,12	-0,18	-0,90
Within-firm growth (start)	1,86	-0,15	1,42	0,90	1,27	-28,24
Reallocation (start)	0,00	0,15	-0,06	-0,72	-0,06	-0,24
Within-firm growth (young)	0,97	-0,06	1,61	5,66	1,46	23,88
Reallocation (young)	0,01	0,08	0,05	-1,01	-0,59	-0,25
Entry	-0,01	0,06	0,04	0,04	0,09	-0,03
Exit	0,03	-0,08	-0,14	2,22	-0,03	-0,02
<b>NACE 29</b>	Belgium	Finland	France	Germany	Italy	Spain
Within-firm growth (mature)	0,81	-3,94	0,66	0,66	1,07	0,29
Reallocation (mature)	0,23	5,64	0,47	0,04	-0,13	-0,37
Within-firm growth (start)	-2,39	-9,97	-0,69	0,49	1,15	-2,10
Reallocation (start)	0,01	-1,31	0,12	0,18	-0,01	-1,45
Within-firm growth (young)	2,26	-1,96	0,07	0,46	1,16	-2,44
Reallocation (young)	-0,13	0,24	0,05	0,21	-1,84	-0,02
Entry	-0,03	0,26	0,06	-0,05	0,03	-0,02
Exit	0,02	0,69	-0,16	0,03	0,00	-0,01

**Table E.31:** Results of decomposition with incumbents grouped by age - Part III

<b>NACE 31</b>	Belgium	Finland	France	Germany	Italy	Spain
Within-firm growth (mature)	6,93	0,98	2,47	1,35	0,71	0,87
Reallocation (mature)	-8,29	-0,06	0,68	-0,45	0,07	-0,44
Within-firm growth (start)	-15,75	0,20	10,60	1,48	0,62	1,62
Reallocation (start)	-1,31	-0,01	-0,56	0,12	0,17	8,63
Within-firm growth (young)	36,27	0,38	-5,62	0,91	0,89	0,00
Reallocation (young)	4,98	0,29	-1,73	-0,01	-0,07	0,04
Entry	-1,78	-0,03	0,53	0,03	-0,02	0,02
Exit	-0,10	0,03	0,05	0,05	0,07	0,12
<b>NACE 36</b>	Belgium	Finland	France	Germany	Italy	Spain
Within-firm growth (mature)	-1,01	1,82	5,10	1,53	2,94	1,08
Reallocation (mature)	2,71	-0,89	-5,18	-0,38	-1,73	-0,63
Within-firm growth (start)	-37,82	0,02	13,71	1,15	3,91	-4,93
Reallocation (start)	0,20	-0,28	-1,10	0,05	-0,26	-1,86
Within-firm growth (young)	21,37	1,58	6,66	1,81	3,73	-87,65
Reallocation (young)	0,09	0,24	0,24	-0,05	-0,13	-0,12
Entry	0,01	0,09	0,56	-0,01	0,02	0,14
Exit	-1,68	0,10	0,10	-0,05	-0,12	0,13

## Appendix F. Link between firm age and size

In recent studies, Fort et al. (2013) and Haltiwanger, Jarmin and Miranda (2013) stress the important difference between the age and the size of firms. Young firms are generally small but a substantial share of old firms is also relatively small. The graph and the correlation reported below show that there is a positive correlation between firm age and size but the link is not extremely strong.

**Figure F.51:** Link between firm age and size

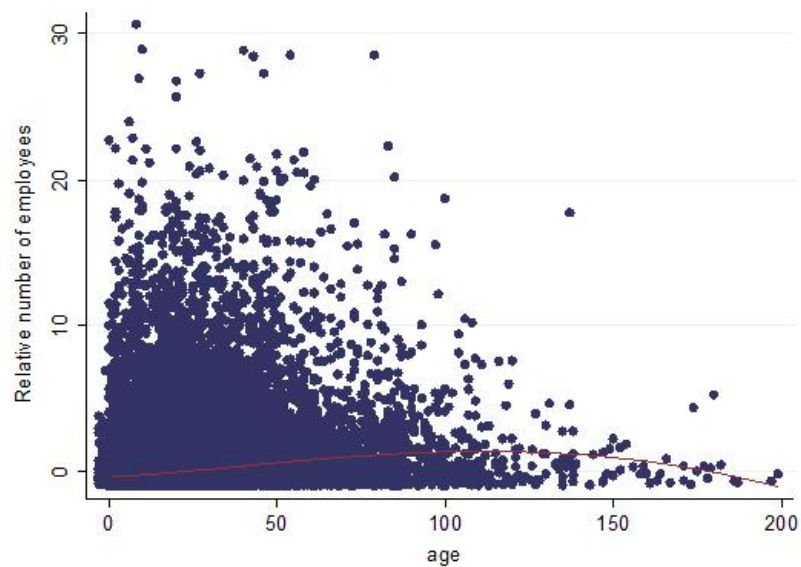

Note: The graph shows the (scatter) link between the age of firms and their relative size, computed as its number of employees relative to the industry average in a given country in 2007. The line shows the result of a polynomial fit (fpfit in STATA).

**Table F.32:** Correlation between firm age and relative size

---

Belgium	0.15
Finland	0.07
France	0.17
Germany	0.14
Italy	0.17
Spain	0.25
UK	0.05

---

Appendix F.1. Link between ME growth and growth in number of employees (2002-2009)

Figure F.52: Link between firm age and size - Part I

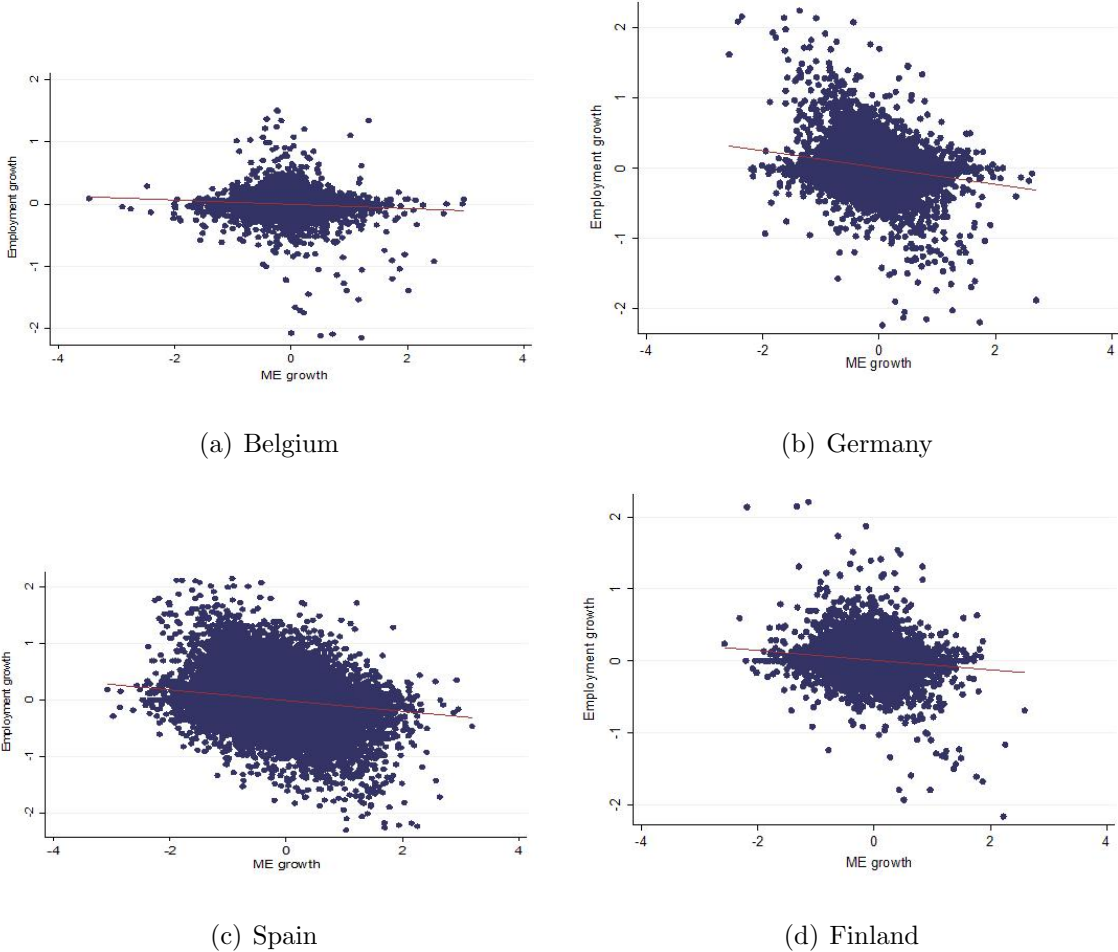

**Figure F.53:** Link between firm age and size - Part II

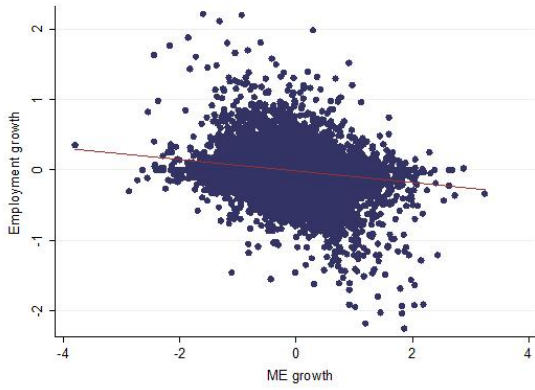

(a) France

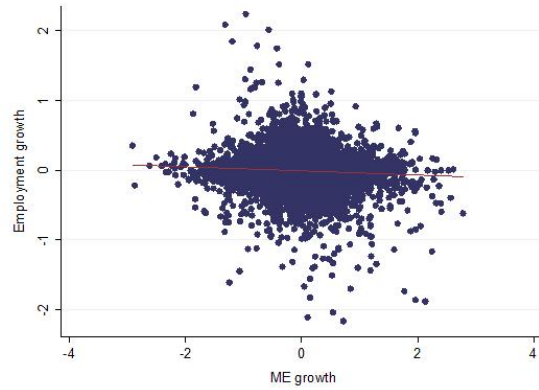

(b) UK

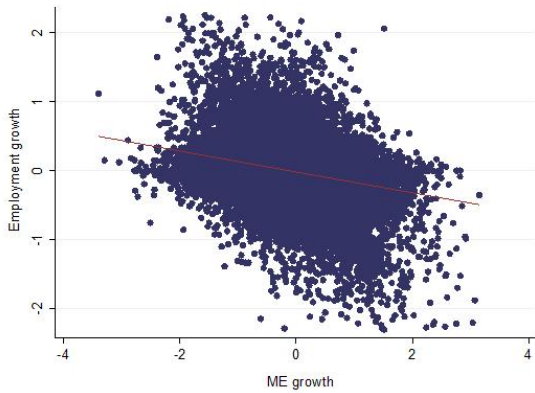

(c) Italy

Note: The graph shows scatter plots of the link between the annual metafrontier efficiency (ME) growth rate of firms and the annual growth rate in their number of employees for the period 2002-2009. The link between growth rates considered over a six-year period (2002-2007) is also negative in all countries. This seems to indicate that the trade-off between employment and efficiency is not a short-run phenomenon.

## Appendix G. The impact on the efficiency estimations of sector and firm price deflated revenues as output proxy.

Syverson (2011) argues that although micro-level data permit to tackle issues that cannot be considered in industry-level or country-level analysis, there are also specific problems in measuring productivity at the firm or plant level. One of these problems is how to measure the output of firms. Most micro-level data sources do not provide information on the quantity of output but rather report revenue or turnover. In most firm-level productivity studies, output quantity of firms is computed by deflating firm-level turnover with a common industry-level price index.

In their seminal paper, Marschak and Andrews (1944), already argued that the assumption –often imposed due to data limitations - that all firms within a given industry are identical, is problematic. They showed that output elasticities, resulting from the estimation of an industry-level production function using firm-level data, are likely to be biased downwards if, due to imperfect market competition, output and input prices differ between firms in the same industry. In a regression framework, it can be easily shown that the assumption of identical prices for all firms results in an omitted variable bias (e.g., Klette and Griliches (1996)). Whereas the true production function is a relation between the output ( $Q_i$ ) and inputs  $X_i$  of firm  $i$ , in most applications, sales deflated with an industry-level index are used instead to proxy for real output, i.e.  $Q'_i = \frac{P_i Q_i}{P}$ , where  $P_i$  represents the firm specific price and  $P$  the price deflator at the sector level . The estimates of the output elasticities will then only be unbiased provided that the firm-specific price relative to the deflator is controlled for, unless there is no systematic relation between factor inputs and the firm-sector price ratio, i.e.  $E(X_i \frac{P_i}{P}) = 0$ , which does not seem very likely. Hence, under imperfect market competition the usual estimate of scale elasticity is a combined indicator of returns to scale and demand-side parameters. Klette and Griliches (1996) also argue that part of the pro-cyclicality of total factor productivity can be explained by the use of deflated sales as a proxy for output quantity.

Two distinct approaches exist to reduce the bias in productivity estimates. The first is to add to the estimated function a control variable for omitted variables related to the demand side of product markets. Klette and Griliches (1996) suggested adding industry-level output; some recent contributions (e.g., De Loecker, 2011) propose to control for unobserved within-industry price and demand shocks by explicitly modeling market demand. The second approach exploits the information that micro-level data provide on the price level or the price variation by firm. Information on price levels allows straightforwardly to compute firm-price deflated revenue as an indicator of output. Data on price variation allow to compute firm-price deflated revenue, yet in terms of a base year price. The correction for price heterogeneity remains then partial as price level differences between firms in the base year are left unaccounted for.

The information on the price as well as the quantity of goods sold by firms can be used to estimate multi-product production functions as, for example, done by De Loecker et al. (2012) using data on Indian manufacturing firms and Dhyne et al. (2012) using detailed product-level information for Belgian manufacturing firms. Rather than estimating multi-product functions, product-level information on prices and quantities can be used to compute a single firm-level price index to deflate firm-level revenue. Using product-level data for Spanish manufacturing firms, Ornaghi (2006) finds that the use of industry-level indices to deflate firm-level revenue appears to result in a more substantial downward bias of the labor coefficient than for capital and materials. Given the asymmetry in the bias, he argues that the use of industry-level output, as proposed by Klette and Griliches (1996), may not appropriately reduce the bias in output elasticities. Foster et al. (2008) use data from the US Census of Manufacturers to construct *plant*-specific output prices. They show that deflating firm-level output by industry-level output price indices results in the underestimation of the technical efficiency of young firms, as these tend to charge lower prices than incumbents, which they explain by firm-specific demand factors.

Using data on Danish manufacturing firms covering the period 1999-2006, Smeets and Warzynski (2013), find that output price heterogeneity does seem to play an important



role in measuring productivity. When using firm-level price information to deflate the revenue of firms, the correlation between trade involvement (importing and exporting) and productivity is more substantial than when industry-level indices are used. They explain this by the fact that internationally active firms, on average, charge lower prices than firms that are only active domestically so that using industry-level deflators will over-deflate the output of importing and exporting firms.

Although we adopt a semiparametric rather than a parametric estimation method of efficiency, the output price bias of sector-price deflated revenue can not be ignored. Given that we start from a local maximum likelihood stochastic frontier estimation to determine the global frontier, the omitted variable bias may affect the shape and the position of the frontier and hence the distance to the firm-specific input and output combinations, from which we derive our efficiency indicator.

Moreover, as is typical for any frontier approach, the estimation of the production frontier may be sensitive even to local correlation between the inputs and the error term or local variation of this correlation.

#### *Appendix G.1. Data on firm-level prices*

Of the two methods, proposed to correct for the bias from using sector-price deflated revenue as output indicator, the advantage of the first is its general applicability: adding control variables to correct for the bias is feasible for most countries, sectors and years. Yet, making explicit assumptions about the market structure somewhat shifts the problem to the question how plausible these assumptions are. The second correction method allows in principle to recover the true output variable in quantity terms without involving additional assumptions, but its feasibility is severely constrained by data availability.

However, for EU countries, a sufficiently comprehensive data source is available to compute firm-level price indices. The Community survey of industrial production, PRODCOM, provides statistics on the production of manufactured goods in EU Member States. In Bel-

gium, the Directorate General Statistics and Economic Information (DGSEI) is in charge of the PRODCOM survey. Participation is obligatory for those firms or plants that meet the selection criterion, i.e. each firm or plant with at least 20 employees or annual sales of at least 3.5 million euros. PRODCOM covers some 3800 products, compatible with the CN classification although it additionally covers a number of industrial services (treatment; maintenance and repairs and assembly work). The survey should cover 90% of production in each 4-digit NACE product. Firms or plants that meet the criterion are asked to provide, for each product on the PRODCOM list, the volume as well as the value of production sold during the survey period. Up to 2007 the criterion for selection of firms or plants was stricter, i.e. at least 10 employees or 2.5 million euros in sales. Moreover, as from 2008 the survey adopts the new NACE nomenclature which is not fully compatible with the old nomenclature.

Reporting on the quality of PRODCOM data, European Commission (2012) enumerates errors in responses such as measurement errors (e.g., firms providing wrong product codes or the wrong unit for volumes); processing errors (e.g., coding and editing codes) and non-response errors. The national institutes responsible for the survey perform plausibility checks (e.g., comparing with other firm-level data or coherence of responses) and can complete missing data through additional enquiries or information or estimates based on previous data. European Commission (2012) points out that due to differences in NACE codes reported in PRODCOM and the code of producers and the different definition of turnover, the correlation between production reported in PRODCOM and sales (turnover) reported in other firm-level data (e.g., the Structural Business Statistics) may be rather weak.

We had access to the PRODCOM data of Belgian firms. This allows us to compare semiparametric estimates of technical efficiency of Belgian firms with output deflated by industry-level indices to estimates with output deflated by firm-level price indices.

Belgian PRODCOM data have been used previously by e.g. Bernard et al. (2010), Dhyne et al. (2012), Fuss and Zhu (2012). We use detailed information on the quantity and value

of transactions in manufactured goods of Belgian firms to compute firm-level price indices, following Eslava et al. (2004) and Smeets and Warzynski (2013), i.e. a weighted average of the price  $P$  of each product  $h$  firm  $i$  produces:

$$\begin{aligned}
 P_{i,t} &= P_{i,t-1} + \Delta P_{i,t} \\
 \Delta P_{i,t} &= \sum_h s_{hi,t} \Delta \ln P_{hi,t}
 \end{aligned}
 \tag{G.1}$$

in which  $s_{hi,t}$  denotes the share of product  $h$  in the sales of firm  $i$  in year  $t$ . The price index is set at 1 for the base year (2000), with other years computed relative to the value for the base year.

#### *Appendix G.2. Comparison of technical efficiency*

We compute firm-level price indices based on the unit value (total value/quantity) of the goods produced by the firms, as reported in PRODCOM. There appear to be a relatively limited number of coding errors in the Belgian PRODCOM data which could explain dramatic jumps in firm-level price indices such as values or quantities reported for a given year that are clearly not coherent with data for the same product in other years. To preclude erroneous price index changes due to coding errors the top 2.5% in terms of weighted price changes are not considered. However, some very strong movements in firm-specific indices seem to be explained by real firm-specific changes. In Figure G.54 we show the actual change in the price index of a Belgian company. For reasons of confidentiality we do not report the NACE code or specific values.

**Figure G.54:** Evolution of the output price index

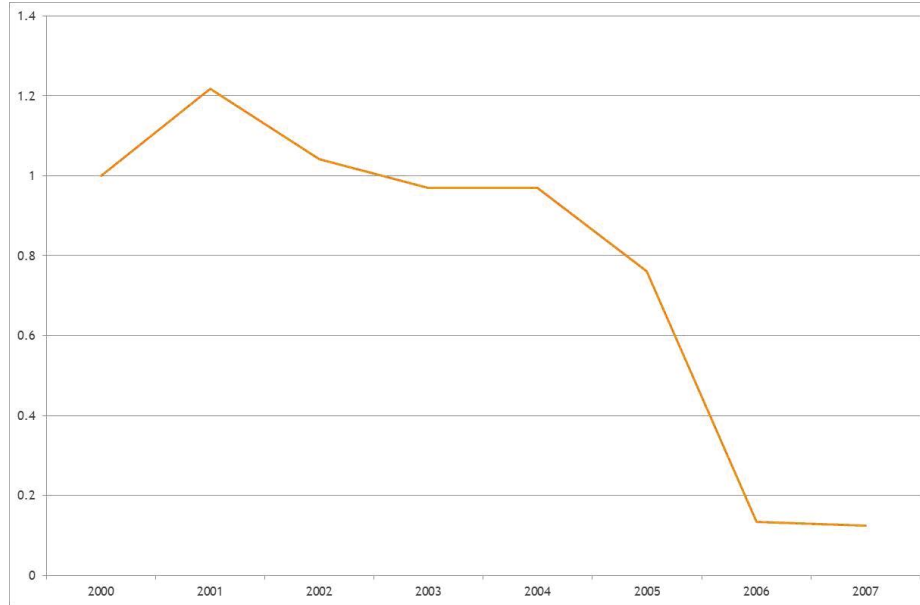

For the price index, the value is set at 1 for base year 2000. In the period 2000-2004, the company produces a single product with a unit value between 200 and 300 euro. The unit value of this product increases substantially in 2001, after which it decreases gradually. In 2005 the company starts producing a second product (with the same 3-digit NACE code but a different 4-digit code) with a unit value below 20 euro. In 2005 the second product accounts for less than 25% of total sales. This explains the substantial drop in the price index in 2005. In 2006 the second product accounts for more than 90% of total sales, a share that further increases in 2007. The dramatic decrease in the price index of this firm in 2006 and 2007 follows from a shift in its product mix and does not seem to be due to any measurement or coding error.

For a reliable estimation of the efficiency frontier, we impose a lower bound on data availability of 50 firms annually. In the Belgian PRODCOM data this condition was met for four sectors of manufacturing : food and beverages (15 in NACEBEL2003 nomenclature); chemicals, chemical products and man made fibres (24); other non-metallic mineral products (26) and fabricated metal products, except machinery and equipment (28). Because

of the substantial revision of the NACEBEL nomenclature in 2008 and its incomplete compatibility with the previous nomenclature, we restrict our analysis to the period 2002-2007 and do not consider 2008 and 2009.

For these four sectors we estimated an efficiency frontier, by industry, as explained in section 3, resulting from the following steps:

- a local maximum likelihood stochastic frontier estimation;
- the estimation of the global frontier assuming free disposable hull;
- the determination of the distance of each firm to the sectoral frontier, as a measure of efficiency;
- the estimation of total factor productivity growth by computing the Hicks-Moorsteen index for each firm, based on the distance to the frontier for two consecutive years.

Doing this for the sector-price deflated revenue as well as the firm-price deflated revenue as output proxy, gives a measure of the difference between the two indicators of firm efficiency, expressed by their ratio. Similarly we consider the difference in estimated total factor productivity growth between the two output indicators as the ratio of TFP growth estimated from firm-price deflated output to that from sector-price deflated output. Tables G.33 and G.34 show the frequency distribution of these efficiency ratios by sector.

**Table G.33:** Frequency distribution of the ratio of efficiency measured with firm-price and sector-price deflated output, four sectors 2002-2007

Percentiles	Sectors			
	15	24	26	28
1	0.12	0.03	0.33	0.06
5	0.25	0.21	0.50	0.22
10	0.32	0.29	0.62	0.28
25	0.48	0.47	0.77	0.46
50	0.75	0.71	0.94	0.68
75	1.01	1.01	1.13	1.17
90	1.36	1.57	1.39	3.13
95	1.60	2.24	1.2	5.10
99	2.90	7.81	10.1	13.94
Number of obs.	1248	517	675	683
Mean	0.84	3.49	1.17	1.59
Standard deviation	0.66	54.74	1.54	5.33

**Table G.34:** Frequency distribution of the ratio of TFP measured with firm-price and sector-price deflated output, four sectors 2002-2007

Percentiles	Sectors			
	15	24	26	28
1	0.39	0.39	0.45	0.36
5	0.65	0.66	0.71	0.59
10	0.79	0.79	0.81	0.76
25	0.93	0.90	0.93	0.97
50	1.01	1.00	1.01	1.08
75	1.09	1.10	1.09	1.22
90	1.22	1.26	1.22	1.52
95	1.48	1.38	1.36	1.92
99	2.19	2.66	1.98	4.33
Number of obs.	842	232	448	371
Mean	1.03	1.03	1.04	1.18
Standard deviation	0.32	0.31	0.32	0.75

As regards (static) efficiency, using sector-level instead of firm-level prices for deflating revenue leads in around 75% of all firms to an *overestimation* of efficiency. Taking the mode as the parameter of centrality rather than the average (which seems influenced by a small number of extreme observations), sector-price deflated revenue as indicator of output implies an overestimation of efficiency in all the sectors and of 25% or more in three out of four. For a small fraction of the companies, i.e. around 10% the sector-price deflated revenue indicator of output implies a severe underestimation of efficiency. There are less indications of overestimation when considering total factor productivity growth, as measured by the Hicks-Moorsteen index. The mode of the frequency distribution is in the four sectors very close to 1, just like the average, at least in three of the four sectors. Hence, severe over- or underestimation of TFP-growth from using sector-price deflated

revenue as output indicator, seems to occur far less, i.e. overestimation for some 10% of the firms and underestimation for some 5% of the firms. The substantially lower standard errors compared to the distribution of the relative static efficiency estimations points in the same direction.

The use of industry-level price indices to deflate firm-level revenue also appears to result in a bias in the nonparametric estimates of efficiency. To assess whether this bias is in any way systematically linked to firm characteristics we regress, using OLS, the relative efficiency and relative TFP growth ratios on a set of firm characteristics, as well as sector and year dummies. Among the firm characteristics we consider the same categories used in the identification analyses of the previous sections: entry, exit, starting firms (less than 5 years old), young firms (between 5 and 10 years old) or mature firms, but also the export status, exporting to the direct neighboring countries, the EU15, the EU28 or the rest of the world.

Estimations, not reported but available upon request, show that the bias of using sector-price deflated output in the estimation of efficiency, does not seem to go in any particular direction. We cannot reject that all the coefficients are simultaneously zero and hence, the function we specified has no explanatory power. Of course, consistent with this finding, is the insignificance of all the individual variables, but the dummy for 2006.

Table G.35 summarizes the estimation results for relative TFP growth. Though we reject the insignificance of the joint set of variables, in terms of company or export status, Table G.35 indicates only an underestimation of the TFP growth of the firms that export to the rest of the world (which are expected to have a higher productivity than the other firms). Hence, for the sample and semiparametric estimation method considered, we do not find many indications of a systematic bias of the estimations from using sector-price deflated revenues as output indicator. This may suggest that, though a bias is clearly present, its correlation with the input indicators (to which the company and export status indirectly refer) remains rather weak.



**Table G.35:** Estimation results of the relative TFP growth based on firm vs. sector-price deflated output

Dependent variable: relative TFP growth			
Regressors		Coefficient	Std. Error
Sector categories	24	-0.01	0.03
	26	0.03	0.03
	28	0.15***	0.03
Year	2004	-0.02	0.03
	2005	0.04	0.03
	2006	-0.06**	0.03
	2007	-0.004	0.03
Company status	exit	-0.04	0.05
	start	-0.09	0.09
	young	-.005	0.04
	mature	-	-
Export status	neighbors	-0.006	0.05
	EU15	0.02	0.07
	EU28	0.02	0.06
	rest world	0.07**	0.03
Constant		1.00***	0.04
R <sup>2</sup>		0.03	
F(17,3105)		4.14***	
Number of obs.		1893	

*Appendix G.3. Efficiency growth decomposition with firm-level deflated output*

In this section, we replicate the decomposition with efficiency estimates based on output deflated by firm-level price indices. The results are shown in table G.36.

**Table G.36:** Average relative contribution to industry-level efficiency growth (Belgium)

	All industries	Four industries (selection)	Four industries (selection)
	Industry-level deflator	Industry-level deflator	Firm-level deflator
Within-firm growth	1,23	1,25	1,26
Reallocation	0	-0,27	-0,31
Entry	-0,21	0	0
Exit	-0,03	0,02	0,04

Note: The table compares, for the period 2002-2007, the relative contribution of the four components of a decomposition analysis of industry-level technical efficiency growth for Belgium (cf. the column for Belgium in Table 7), averaged over four industries (NACE 15; NACE 24; NACE 26 and NACE 28) to the average relative contributions using output deflated by industry-level price indices for the selection of firms for which firm-level output price data are available (third column). The last column shows the average relative contributions using output deflated by firm-level price indices, as discussed in section 5.

The second column in Table G.36 shows the relative contribution of the components (cf. second column in Table 7) of a decomposition based on industry-level deflated output. The contributions are averaged over the four Belgian industries (period 2002-2007), that have been considered in the firm-level price analysis (NACE 15; NACE 24; NACE 26 and NACE 28). The third column shows the relative contributions of a decomposition using industry-level deflated output for the selection of firms for which firm-level output price data is available. This column is more informative to compare with the results in the fourth column, which shows the relative contribution of components based on firm-level deflators. Comparing the results in the second to those in the third column reveals substantial differences between the total group of firms and the selection of firms for which firm-level price data are available. In the latter group, productivity growth of incumbents

contributes substantially more to industry-level productivity growth than productivity growth of the total group of incumbents but the contribution of reallocation is negative rather than positive as for the total group of incumbents. There appear to be relatively little differences between the use of the industry-level deflator (third column) and the use of firm-level deflators (last column), except for the exit term for which the contribution is twice as positive when output is deflated by firm-level indices. Not too surprisingly there are hardly any entrants in the selection of firms with survey data on firm-level prices so the entry component is not very reliable.

Foster et al. (2008) showed, for the US manufacturing industry, that deflating firm-level output by industry-level output price indices results in the under-estimation of the technical efficiency of young firms, as these tend to charge lower prices than incumbents, which they explain by firm-specific demand factors. In line with their results we find a statistically significant positive correlation (though not very substantial: 0.04) between the age of firms and firm-level price indices. In Figure G.55 the distribution of technical efficiency estimated with output deflated by firm-level price indices is compared to the distribution with output deflated by industry-specific indices. The figure, which considers the distributions for the three age groups that have been used in Tables 10 and 11, confirms the results reported by Foster et al. (2008) that using industry-level price indices to deflate firm-level output tends to over-estimate the technical efficiency of older firm relative to younger firms. Hyytinen and Maliranta (2013) argue that if young firms use more efficient vintages of technology and the quality differences between different vintages are not fully captured by the capital price index, productivity of young firms may be overestimated.

Given the relatively large share of older firms the distribution of technical efficiency shifts towards the left when firm-level price indices are used instead of industry-level deflators. Deflating output by firm-level price indices provides lower estimates of efficiency for all groups, which results in an overall leftward shift of the distribution. Unfortunately we have no information on firm-level output prices for other countries. These data would permit to assess the potential bias in cross-country analysis due to the use of industry-

level rather than firm-level output price indices to deflate firm-level output.

**Figure G.55:** Distribution of technical efficiency (firm-level vs. industry-level deflation)

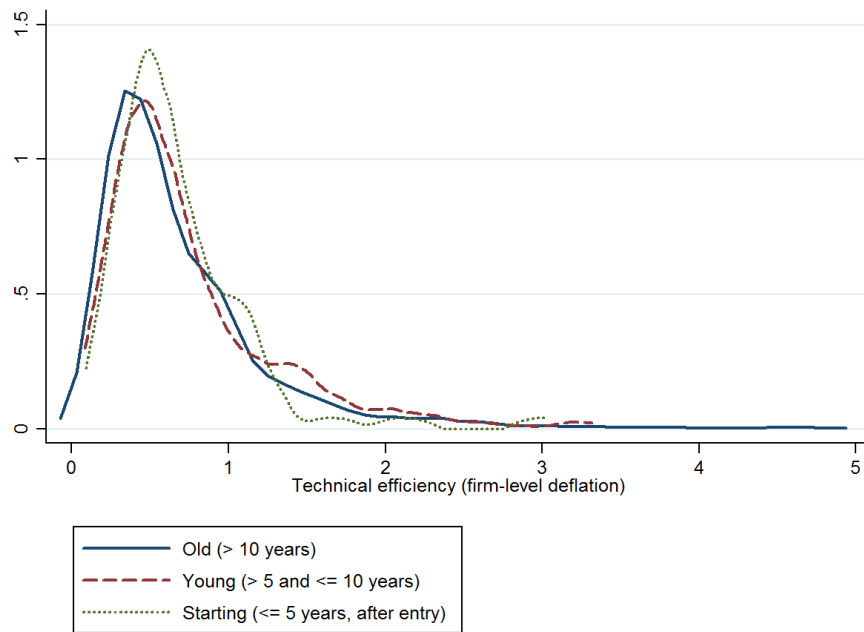

(a) Firm-level deflator

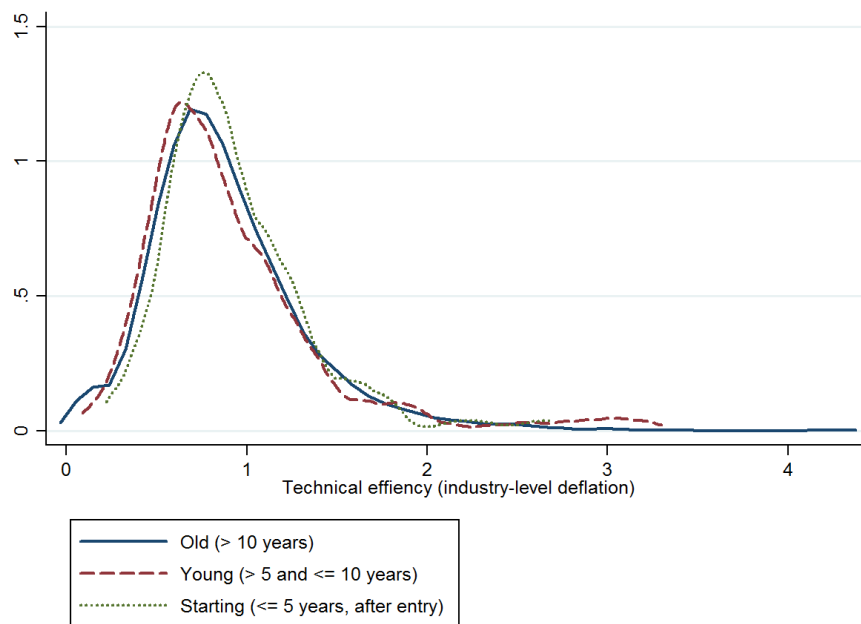

(b) Industry-level deflator

Note: The figure compares, for the period 2002-2007 and four industries (nace 15; nace 24; nace 26 and

nace 28), the kernel density function of technical efficiency with output deflated by firm-level price indices to the distribution with output deflated by industry-specific indices. Both distributions exclude values of technical efficiency above 5. The figure is created with the `kdensity` function in STATA.

In line with previous results, Figure G.55 shows that the use of industry-level deflators biases the estimation of technical efficiency of different age groups of incumbents. We replicate the decomposition analysis in which incumbents are split up in three age groups. The average relative contributions of the different components are reported in table G.37.

**Table G.37:** Average relative contribution to industry-level efficiency growth

	Four industries	Four industries (selection)	Four industries (selection)
	Industry-level deflator	Industry-level deflator	Firm-level deflator
Within-firm growth (Mature)	0,51	0,44	0,58
Reallocation (Mature)	0,39	0,07	-0,14
Within-firm growth (Start)	1,2	0,09	0,2
Reallocation (Start)	0,23	0	0
Within-firm growth (Young)	2,2	0,34	0,36
Reallocation (Young)	0	0	-0,17
Entry	-0,02	0	0
Exit	-0,04	0	0,05

Comparing the second to the third column again reveals important differences between the total group of firms and the selection of firms for which firm-level output price data are available. However, in contrast with the results reported in table G.36, grouping incumbents by age reveals important differences according to which price indices are used

to deflate firm-level output. Industry-level deflators under-estimate the contribution of efficiency growth of starting firms as well as the negative contributions of reallocation towards young and mature incumbents. These results support the view of Foster et al. (2013b) who argue that barriers related to firm-specific demand rather than supply-side cost differences explain the growth of new businesses.

## References

- [1] Bernard, A., Van Beveren, I., Vandenbussche, H., 2010. Multi-product exporters, carry-along trade and the margins of trade. Working Paper Research 203, National Bank of Belgium.
- [2] De Loecker, J., Sep. 2011. Product differentiation, multiproduct firms, and estimating the impact of trade liberalization on productivity. *Econometrica* 79 (5), 1407–1451.
- [3] De Loecker, J., Goldberg, P., Khandelwal, A., Pavcnik, N., 2012. Prices, markups and trade reform, . NBER Working Paper 17925.
- [4] Dhyne, E., Petrin, A., Warzynski, F., 2012. Prices, markups and productivity at the firm-product level,. Aarhus University, mimeo.
- [5] Eslava, M., Haltiwanger, J., Kugler, A., Kugler, M., 2004. The effects of structural reforms on productivity and profitability enhancing reallocation: evidence from Colombia. *Journal of Development Economics* 75, 333–371.
- [6] European Commission, 2012. Quality Report on PRODCOM. PRODCOM Working Group.
- [7] Fuss, C., Zhu, L., 2012. Comparative advantage, multi-product firms and trade liberalisation: An empirical test. Working Paper Research 219, National Bank of Belgium.

- [8] Klette, T. J., Griliches, Z., Jul. 1996. The inconsistency of common scale estimators when output prices are unobserved and endogenous. *Journal of Applied Econometrics* 11 (4), 343–361.
- [9] Marschak, J., Andrews, W., 1944. Random simultaneous equations and the theory of production. *Econometrica* 12 (3-4), 143–205.
- [10] Ornaghi, C., 2006. Assessing the effects of measurement errors on the estimation of a production function. *Journal of Applied Econometrics* 21, 879–891.
- [11] Smeets, V., Warzynski, F., 2013. Estimating productivity with multi-product firms, pricing heterogeneity and the role of international trade. *Journal of International Economics* 90 (2), 237–244.
- [12] Syverson, C., 2011. What determines productivity? *Journal of Economic Literature* 49 (2), 326–365.



## NATIONAL BANK OF BELGIUM - WORKING PAPERS SERIES

The Working Papers are available on the website of the Bank: <http://www.nbb.be>.

209. "Wage and employment effects of a wage norm: The Polish transition experience" by A. de Crombrughe and G. de Walque, *Research series*, February 2011.
210. "Estimating monetary policy reaction functions: A discrete choice approach" by J. Boeckx, *Research series*, February 2011.
211. "Firm entry, inflation and the monetary transmission mechanism" by V. Lewis and C. Poilly, *Research series*, February 2011.
212. "The link between mobile telephony arrears and credit arrears" by H. De Doncker, *Document series*, March 2011.
213. "Development of a financial health indicator based on companies' annual accounts", by D. Vivet, *Document series*, April 2011.
214. "Wage structure effects of international trade: Evidence from a small open economy", by Ph. Du Caju, F. Rycx and I. Tojerow, *Research series*, April 2011.
215. "Economic importance of the Belgian ports: Flemish maritime ports, Liège port complex and the port of Brussels - Report 2009", by C. Mathys, *Document series*, June 2011.
216. "Verti-zontal differentiation in monopolistic competition", by F. Di Comite, J.-F. Thisse and H. Vandebussche, *Research series*, October 2011.
217. "The evolution of Alexandre Lamfalussy's thought on the international and European monetary system (1961-1993)" by I. Maes, *Research series*, November 2011.
218. "Economic importance of air transport and airport activities in Belgium – Report 2009", by X. Deville and S. Vennix, *Document series*, December 2011.
219. "Comparative advantage, multi-product firms and trade liberalisation: An empirical test", by C. Fuss and L. Zhu, *Research series*, January 2012.
220. "Institutions and export dynamics", by L. Araujo, G. Mion and E. Ornelas, *Research series*, February 2012.
221. "Implementation of EU legislation on rail liberalisation in Belgium, France, Germany and the Netherlands", by X. Deville and F. Verduyn, *Document series*, March 2012.
222. "Tommaso Padoa-Schioppa and the origins of the euro", by I. Maes, *Document series*, March 2012.
223. "(Not so) easy come, (still) easy go? Footloose multinationals revisited", by P. Blanchard, E. Dhyne, C. Fuss and C. Mathieu, *Research series*, March 2012.
224. "Asymmetric information in credit markets, bank leverage cycles and macroeconomic dynamics", by A. Rannenberg, *Research series*, April 2012.
225. "Economic importance of the Belgian ports: Flemish maritime ports, Liège port complex and the port of Brussels - Report 2010", by C. Mathys, *Document series*, July 2012.
226. "Dissecting the dynamics of the US trade balance in an estimated equilibrium model", by P. Jacob and G. Peersman, *Research series*, August 2012.
227. "Regime switches in volatility and correlation of financial institutions", by K. Boudt, J. Danielsson, S.J. Koopman and A. Lucas, *Research series*, October 2012.
228. "Measuring and testing for the systemically important financial institutions", by C. Castro and S. Ferrari, *Research series*, October 2012.
229. "Risk, uncertainty and monetary policy", by G. Bekaert, M. Hoerova and M. Lo Duca, *Research series*, October 2012.
230. "Flights to safety", by L. Baele, G. Bekaert, K. Inghelbrecht and M. Wei, *Research series*, October 2012.
231. "Macroprudential policy, countercyclical bank capital buffers and credit supply: Evidence from the Spanish dynamic provisioning experiments", by G. Jiménez, S. Ongena, J.-L. Peydró and J. Saurina, *Research series*, October 2012.
232. "Bank/sovereign risk spillovers in the European debt crisis", by V. De Bruyckere, M. Gerhardt, G. Schepens and R. Vander Vennet, *Research series*, October 2012.
233. "A macroeconomic framework for quantifying systemic risk", by Z. He and A. Krishnamurthy, *Research series*, October 2012.
234. "Fiscal policy, banks and the financial crisis", by R. Kollmann, M. Ratto, W. Roeger and J. in't Veld, *Research series*, October 2012.
235. "Endogenous risk in a DSGE model with capital-constrained financial intermediaries", by H. Dewachter and R. Wouters, *Research series*, October 2012.
236. "A macroeconomic model with a financial sector", by M.K. Brunnermeier and Y. Sannikov, *Research series*, October 2012.
237. "Services versus goods trade: Are they the same?", by A. Ariu, *Research series*, December 2012.

238. "Importers, exporters, and exchange rate disconnect", by M. Amiti, O. Itskhoki and J. Konings, *Research series*, December 2012.
239. "Concording EU trade and production data over time", by I. Van Beveren, A.B. Bernard and H. Vandebussche, *Research series*, December 2012.
240. "On the origins of the Triffin dilemma: Empirical business cycle analysis and imperfect competition theory", by I. Maes, *Research series*, December 2012.
241. "The Influence of the Taylor rule on US monetary policy", by P. Ilbas, Ø. Røisland and T. Sveen, *Research series*, January 2013.
242. "Economic importance of the Belgian ports: Flemish maritime ports, Liège port complex and the port of Brussels - Report 2011", by C. Mathys, *Document series*, July 2013.
243. "The fragility of two monetary regimes: The European Monetary System and the Eurozone", by P. De Grauwe and Y. Ji, *Research series*, October 2013.
244. "Funding liquidity, market liquidity and TED spread: A two-regime model", by K. Boudt, E. C.S. Paulus and D. W.R. Rosenthal, *Research series*, November 2013.
245. "Robustifying optimal monetary policy using simple rules as cross-checks", by P. Ilbas, Ø. Røisland and T. Sveen, *Research series*, November 2013.
246. "Household and firm leverage, capital flows and monetary policy in a small open economy", by M. Pirovano, *Research series*, November 2013.
247. "The BIS and the Latin American debt crisis of the 1980s", by P. Clement and I. Maes, *Research series*, December 2013.
248. "The importance of the right amount of business resources for firms' exporting behavior", by I. Paeleman, C. Fuss and T. Vanacker, *Research series*, December 2013.
249. "The role of financial frictions during the crisis: An estimated DSGE model", by R. Merola, *Research series*, December 2013.
250. "Bank reactions after capital shortfalls", by C. Kok and G. Schepens, *Research series*, December 2013.
251. "Why firms avoid cutting wages: Survey evidence from European firms", by P. Du Caju, T. Kosma, M. Lawless, J. Messina and T. Rõõm, *Research series*, December 2013.
252. "The distribution of debt across euro area countries: The role of individual characteristics, institutions and credit conditions", by O. Bover, J. M. Casado, S. Costa, Ph. Du Caju, Y. McCarthy, E. Sierminska, P. Tzamourani, E. Villanueva and T. Zavadil, *Research series*, December 2013.
253. "Micro-based evidence of EU competitiveness: The CompNet database", by CompNet Task Force, *Research series*, March 2014.
254. "Information in the yield curve: A macro-finance approach", by H. Dewachter, L. Iania and M. Lyrio, *Research series*, March 2014.
255. "The Single supervisory mechanism or 'SSM', part one of the Banking Union", by E. Wymeersch, *Research series*, April 2014.
256. "Nowcasting Belgium", by D. de Antonio Liedo, *Research series*, April 2014.
257. "Human capital, firm capabilities and productivity growth", by I. Van Beveren and S. Vanormelingen, *Research series*, May 2014.
258. "Monetary and macroprudential policies in an estimated model with financial intermediation", by P. Gelain and P. Ilbas, *Research series*, May 2014.
259. "A macro-financial analysis of the euro area sovereign bond market", by H. Dewachter, L. Iania, M. Lyrio and M. de Sola Perea, *Research series*, June 2014.
260. "Economic importance of the Belgian ports: Flemish maritime ports, Liège port complex and the port of Brussels - Report 2012", by C. Mathys, *Document series*, June 2014.
261. "European competitiveness: A semi-parametric stochastic metafrontier analysis at the firm level", by M. Dumont, B. Merlevede, G. Rayp and M. Verschelde, *Document series*, July 2014.

National Bank of Belgium  
Limited liability company  
RLP Brussels – Company's number: 0203.201.340  
Registered office : boulevard de Berlaimont 14 – BE-1000 Brussels  
[www.nbb.be](http://www.nbb.be)

Editor

**Jan Smets**

Member of the Board of directors of the National Bank of Belgium

© Illustrations : National Bank of Belgium

Layout: Analysis and Research Group  
Cover: NBB AG – Prepress & Image

Published in July 2014